

VanSusteren, Jane@CALFIRE

From: Public Comments@BOF
Sent: Friday, July 12, 2024 4:15 PM
To: Lawhorn, Andrew@BOF; Craig, Dan@CALFIRE; VanSusteren, Jane@CALFIRE
Subject: FW: Comments re: NEWnew Utility ROW Exemption Permit PLEAD from Utility Wildfire Prevention Task Force and Valley Women's Club of SLV
Attachments: No3 PGE_1-18EX-01057SCR.pdf; Comments on Exemp Permits, Tues Jan 5, 2021 workshop .docx

From: Nancy Macy <[REDACTED]>
Sent: Friday, July 12, 2024 3:30 PM
To: Public Comments@BOF <PublicComments@bof.ca.gov>
Subject: Comments re: NEWnew Utility ROW Exemption Permit PLEAD from Utility Wildfire Prevention Task Force and Valley Women's Club of SLV

Warning: this message is from an external user and should be treated with caution.

Comments on the NEWnew-draft-july-2024-row-exemption-clean-copy

Dear Chair O'Brien, Vice Chair Forsberg Pardi, and Members Jani, Wade, Delbar, Chase and Lopez,

As always, we are grateful for the opportunity to present our concerns to the Board and its Committees, and appreciate your thoughtful consideration of them.

We are writing for two organizations, the Utility Wildfire Prevention Task Force (established in 2018 to prevent ill-considered, ineffective and destructive tree removals by PG&E that soon expanded into "strike trees," while pressing PG&E to comprehensively modernize its antiquated, unsafe infrastructure – representing property-owners from throughout PG&E's service area and beyond), and the Valley Women's Club of San Lorenzo Valley (a 501-c-3 nonprofit community organization founded in 1978 with a major focus on the preservation and enhancement of the San Lorenzo River Watershed and the Central Coast Mountains in and beyond Santa Cruz County, and having dealt with PG&E's treatment of trees for decades). Our shared concerns had led to participation in the 2020-21 Utility ROW Exemption Permit Plead and in the current Plead as well.

In some respects this is "deja vu all over again." I have attached our comments presented to the Board in January, 2021 that focuses on a number of issues that the current Plead also deals with, including our early concern with PRC 4395.5(a) and (b) that was not addressed by the Board before.

We hope you understand that there are untold thousands of PG&E customers who have lost trust in this felonious investor owned utility (IOU) for failing to provide a safe, reliable and affordable system as required, while depending upon removing trees and cutting off power to mitigate wildfire ignitions when improving the system is what was and is needed (and that other IOU's had recognized as the proper wildfire mitigation). *Therefore, the importance of your actions in this Plead cannot be overstated.*

As the main and best funded Natural Resources enforcement agency, you have a vital oversight role with regard to the electric utilities' treatment of millions of trees. Why? Because PG&E has been working to undermine the oversight/enforcement roles of the Board of Forestry and Fire Protection *and* of the other major enforcement agencies -- CA Department of Fish and Wildlife and the Regional Water Quality Control Boards. How? Through its previous failure to obtain Utility ROW Exemption Permits resulting in more than 20 Notices of Violation after the CZU Lightning Complex Fires, its disregard of CDF and RWQCB regulations, its current efforts to gut your oversight role through this Plead, its many attempts to have the CA State Legislature approve legislation removing all oversight under the guise of fire prevention, and its on-going, unrelenting and ineffective removal of acres and acres of healthy, mature (even old growth) trees.

You can take steps through this Plead to reduce the resulting exacerbation of climate change, to stop the undermining of decades of effort to restore and enhance endangered and threatened salmonids habitat, to prevent erosion and slope destabilization in hundreds of watersheds, to reduce the chances of wildfire ignitions, and to stop untenable infringement on the rights of property owners to protect the value of their homes and lands.

Please consider the following:

Since the CPUC has never taken on the role of defining and enforcing the mandates of PRC 4295.5(a)(b), it is incumbent upon the Board of Forestry and CalFire to undertake this responsibility through the Permit process and enforcement of Forest Practice Rules with their Registered Professional Forester and Staff resources. The Board of Forestry must provide a legal, authoritative, reasonable and effective definition of "Notice," including suitable methods assuring communication and ample time for the property owner to respond. In addition, the Board must ensure the property owners' "Right to be Heard," including bringing in authorities to counter the removal of trees, and finding recourse through a neutral qualified third party.

The Board must provide resources for CalFire to respond to and help property owners who feel that adequate *notice* and/or their *right to be heard* has not been met.

This would thus also provide the property owner with Agency support to pursue claims for "Damages."

This would not be necessary if PG&E were not so incompetent and poorly managed. We have dozens of examples of PG&E's failure to discern real ignition hazards. While touting what, in reality, has been excessive, ineffective trimming and tree removals, PG&E's antiquated and obsolete system has been the source of ignition of the worst fires in California's history, including the Camp Fire - the deadliest - and the Dixie Fire – the largest single wildfire, and many more.

Why is the Board of Forestry/CalFire obligated to provide this?

Notice and the Opportunity to be Heard, PRC 4295.5(a)(b)...

"Notice and the right to be heard" are fundamental legal protections provided for in US Constitutional law and in the CA State Constitution. It is likely that the CA Office of Administrative Law assured that these rights were included in this Public Resources Code section. These principles apply to court proceedings and to administrative law regulatory provisions and actions. *These principles do not apply to relationships between private corporations and landowners, hence the confusion caused by the unclear language of (a) and (b).*

Page 40 of the Plead, lines 6,7 and 8 reads:

(g) Evidence of the landowner notification required by PRC § 4295.5 and, if not included in that notice, documentation of the corresponding opportunity to be heard shall be provided to the Director, upon request.

Consider this:

Provision (g) in the July Plead assumes that a landowner's rights to notice and the right to be heard are limited to communications with the utility or its' contractors only. However, this is not what is intended by the right to notice and the right to be heard as laid out in Federal and CA Constitutional law.

The right to notice and the right to be heard are obligations enforceable only by CA government agencies, specifically the CA Department of Forestry and Fire Protection (CDF) and the CA Public Utilities Commission. The Public Resources Code is the responsibility of the CA Natural Resources Agency and CDF/CalFire. It is long past time for CalFire to provide these fundamental rights to landowners for the protection of such valuable and irreplaceable assets as heritage and specimen trees, as well as those providing shade and healthy habitat. Many landowners have had scores of mature trees felled on their land over their expressed objections.

The right to notification of a utility company's intent to cut trees on private land becomes the responsibility of CalFire to ensure. *The same applies to a utility company's intent to destroy trees outside of a utility's recorded Right of Way.* A landowner who objects to a utility's plans for felling of their trees has the right to have their contested opinion, and that of independent hired arborists and RPFs, heard by CalFire foresters specifically. It is legally invalid to abandon a landowner to appeal to the utility itself for a fair hearing. In practice, and in the case of PG&E, the landowner is usually told to speak to the contract vegetation management company holding the chainsaw. This stretches the right to notice and to be heard to an absurd and meaningless extent, leaving the property owners deprived of their rights.

Vegetation Management contractors engaged by Pacific Gas and Electric Company have earned a reputation for marking trees for felling near their power lines regardless of condition, health, or evidence of structural damage. Terms such as "overstrike" and "strike distance" were coined by PG&E and inserted into their Wildfire Mitigation Plans to designate trees for removal, based solely upon tree height. In other words, if a tree is tall enough to, someday, fall into their lines when it eventually dies, then that tree, regardless of other indications of risk, will be destroyed. This damage to the property and the environment of adjacent private landowners and to public lands is frequently arbitrary, capricious and unpredictable. In one location tall trees remain unmolested and in another, trees are felled in mass. And wildfire ignitions continued.

Before PG&E attempted to argue that its power line vegetation management was not subject to the CA Forest Practice Act, PG&E had been filing Utility THP Exemptions under the Utility THP Exemption in force in 2018. The maps in those PG&E filings showed 200 foot wide "buffer" strips along utility distribution voltage easements (see attachment). Subsequently the vegetation management distance from power lines has been extended to a full tree height. There is no CA administrative law nor regulation to support these arbitrary clearance distances. CPUC General Order 95 Table 1 and Rule 35 make no reference to such distances from power lines.

In fact PUC Rule 35 Vegetation Management continues to state (for lines in High Fire Threat Districts):

EXCEPTIONS: (4) Mature trees whose trunks and major limbs are located more than six inches, but less than the clearance required by [Table 1, Cases 13E and 14E](#) from primary distribution conductors are exempt from the minimum clearance requirement under this rule. The trunks and limbs to which this exemption applies shall only be those of sufficient strength and rigidity to prevent the trunk or limb from encroaching upon the six-inch minimum clearance under reasonably foreseeable local wind and weather conditions. The utility shall bear the risk of determining whether this exemption applies, and the Commission shall have final authority to determine whether the exemption applies in any specific instance, and to order that corrective action be taken in accordance with this rule, if it determines that the exemption does not apply. ([Added October 22, 1997 by Decision No. 97-10-056](#))

Note: This citation is included here to demonstrate how exaggerated PG&E's Wildfire Mitigation Plan standards are when compared to mandated CPUC vegetation management clearances.

[The point of this pertains to PRC 4295.5 (a)(b) and you may be interested to read (a) and (b) in their entirety:

"(a) Notwithstanding any other law, including Section 4295, a person who owns, controls, operates, or maintains an electrical transmission or distribution line may traverse land as necessary, regardless of land ownership or express permission to traverse land from the landowner, **after providing notice and an opportunity to be heard to the landowner**, to prune trees to maintain clearances pursuant to Section 4293, and to abate, by pruning or removal, any hazardous, dead, rotten, diseased, or structurally defective live trees. The clearances obtained when the pruning is performed shall be at the full discretion of the person that owns, controls, operates, or maintains any electrical transmission or distribution line, but shall be no less than what is required in Section 4293. This section shall apply to both high fire threat districts, as determined by the California Public Utilities Commission pursuant to its rulemaking authority, and to state responsibility areas.(b) Subdivision (a) does not exempt a person who owns, controls, operates, or maintains an electrical transmission or distribution line from liability for damages for the removal of vegetation that is not covered by an easement granted to the person for the electrical transmission or distribution line."Ca. Pub. Res. Code § 4295.5... Amended by Stats 2021 ch 133 (SB 272),s 69, eff. 7/23/2021. Added by Stats 2018 ch 641 (AB 2911),s 9, eff. 1/1/2019.]

The buffer strips attachment referred to above:

OTHER TASK FORCE AND VWC CONCERNS REGARDING THE PLEAD REQUIREMENTS:

- Most importantly, having included this significant statement, [\(d\) The Department shall provide the CDFW, appropriate RWQCB, and CGS with copies of the submitted notice of utility right-of-way exemption upon acceptance of the notice of utility right-of-way exemption](#), the Permit must also require that the Utility or its LTO provide weekly updates to designated CalFire Staff regarding the specific locations where tree work will occur that week, and then immediately provide this information to CDFW, RWQCB, and CGS, so that CalFire and these other enforcement agencies will each know when and where the work is taking place over the Permit's three year duration and the many miles the Permit covers, thus facilitating the agencies ability to inspect the work without warning to determine whether it is being done in compliance with their regulations.

Obviously this means that the Board must seek out and provide adequate budget funding to cover the costs for this additional tracking of utility tree work and for the additional RPF's needed for CalFire's inspections and enforcement, and to respond to property owners seeking notice and the right to be heard as discussed above.

- It is also important to add to **§ 1104.1. Conversion Exemptions**, in addition to the neighborhood notification, that each property owner be informed that (name of utility) has applied for and been granted a Utility ROW Exemption Permit, which enables that utility to act as landowner for the tree treatment purposes granted in the Permit, and must adhere to the Permit and Forest Practice Rules. Thus, if there are problems with the Utility or its LTO, the property owner may complain and seek support from CalFire. (Not every parcel is in a "neighborhood" where signage could hope to be effective.)
- Additionally, we urge you to add to a stipulation to **§ 1114. Utility Right-of-Way Exemptions (e)** **The LTO shall not conduct Timber Operations until receipt of the Director's notice of acceptance. Timber Operations shall not be conducted without a valid on-site copy of the Director's notice of acceptance of operations and a copy of the notice of utility right-of-way exemption, as filed with the Director,** that property owners be informed that they may call law enforcement to stop operations if they request to see the copy of the row exemption and the LTO does not have it and, if the LTO insists on continuing to treat trees.

CONCERNS THAT HAVE BEEN APPROPRIATELY ADDRESSED AND HAVE OUR SUPPORT INCLUDE THE FOLLOWING:

- The improved definition of Danger trees including that such a tree will fall within one year,
- the preservation of dead and dying trees for their important roles in wildlife,
- the mapping requirements,
- the requirement that RPF's generate the permit application, the retention of the current ROW standards,
- and maintaining the fact that utility tree work is *commercial* and therefore requires the Permit and adherence to Forest Practice Rules.

Please note that there are other concerns or improvements in language that we will present as the process continues, now that it is going into 2025. We are grateful for this extension and commend the Management Committee and Staff for their work on this Plead. Having the opportunity to have our in-person representatives speaking at the Workshops was very helpful, and we appreciate the opportunity to speak online during the workshops and meetings as well.

Thank you for your consideration of the issues that we feel are important to this Plead and to the long-term health of the forests you are working to protect.

Attachment: Utility ROW Exemption Permit PLEAD Comments from January, 2021:

Respectfully yours,

Nancy B. Macy, Chair VWC and Task Force

Kevin Collins, Member VWC and Task Force - spoke at workshop

Robin McCollum, Member Task Force - spoke at workshops

Kristen Sandel, Member VWC and Task Force

Jeanne Wetzel Chinn, Member Task Force

et al

Nancy B. Macy

Chair, Utility Wildfire Prevention Task Force

<https://endpowerlinefires.com>

Chair, Environmental Committee

Valley Women's Club of San Lorenzo Valley, Inc.

www.valleywomensclub.org

831/338-6578 home

831/345-1555 cell



***Environmental Committee for the SLV
VALLEY WOMEN'S CLUB of San Lorenzo Valley
PO Box 574, Ben Lomond, CA 95005
831/338-6578
www.valleywomensclub.org***

**Comments to Board of Forestry for Joint Committee Workshop on Utility
Exemption Permit Draft Plead - Tuesday, January 5th, 2021:**

Improving and clarifying regulations regarding the THP Agency and Utility Exemption Permit is a challenging task and I thank you for the opportunity to help shape your decisions regarding the very important revisions under consideration. The Valley Women's Club's Environmental Committee for the San Lorenzo Valley represents a broad spectrum of residents of the SLV and far beyond. We have been working with concerned organizations and individuals throughout the State on PG&E's ill-considered Enhanced Vegetation Management program and PG&E's feeble Wildfire Mitigation Plan. We have thoroughly researched these issues, and have important insights into wildfire prevention and how that impacts environmental protection issues.

Active for over 42-years, the Valley Women's Club is a nationally and State honored 501-c-3 organization involved in a wide range of community issues and concerns. We network and team with many organizations, nonprofits and involved individuals, while regularly and effectively working with local, state and federal government representatives and agencies. We are deeply concerned with the on-going failure by PG&E to provide a safe and reliable gas and electric system and working to see improvements made. We recognize that the CPUC cannot be relied on to adequately oversee utilities, especially PG&E. This is one reason we are involved in this Plead; we see the crucial importance of the Department of Forestry's regulatory and enforcement role as it affects PG&E's ill-conceived, unnecessary tree removals. Many roads and properties in the SLV were impacted first by PG&E's Enhanced Vegetation Management, starting in

June 2018, and now many more have been badly damaged by PG&E's behavior in the aftermath of the CZU Wildfire.

We recognize that the BOF Staff has responded in some measure to several of our concerns and are grateful for that effort. I want to support the written comments and information that Kevin Collins already provided in writing as important to the Plead, with significant potential improvements to Exemption Permitting and its process and hope you will give them due consideration. We are providing comments regarding the addition of (g) at the very end of the Plead. This inclusion confirms that CalFIRE must provide the required opportunity to be heard by those whose property is impacted, especially if they might object to removal of their trees. This (g) must be clarified and a process delineated to provide for being heard, and to gain compensation for damages by utility tree removals as required. Our specific suggestions for this, written in conjunction with a large number of others involved in this process, throughout PG&E's territory and beyond, are at the end of these comments.

We applaud the clear definition of Timber Operations' "Commercial Purposes," thus requiring utilities to obtain Exemption Permits and to adhere to THP regulations when working with trees in Timberland – including in 2020's disastrous fire season.

The effort to clarify the definition of Danger Trees is helpful, but still leaves too much to the utility that has a different agenda for tree removals. The assumption implied in the definition is that trees be removed if deemed a Danger, when pruning may be all that is needed. This should be expressed as a part of "hazard abatement." Preserving trees must be stated and regulated as a priority both under regular conditions and, especially, post wildfire ... and we urge you to add that idea since the tendency to see all trees as Danger Trees is implicit in both clearcutting ROW's and going outside the ROW to remove trees within striking distance.

We agree that Wildfire Mitigation Plans be excluded from guideline resources. PG&E's feeble Plan was approved with hundreds of conditions and is not a reliable resource. We are now fully aware that PG&E arborists' guidelines are resulting in failure to examine individual trees' actual condition – as evidenced by the massive ROW clearcutting well after having replaced power lines, the additional tree-clearing dozens of feet beyond the ROW, and contractors returning within a few weeks to aggressively remove more trees – all without property owner notification, no less providing the opportunity to be heard.

We agree that the (5)(C) “public safety” language from Timber Operations in WLPZ be removed. Replacing it with “The removal of Danger trees,” is more relevant but it again makes that definition extremely important.

We are, as you know, suffering from the aftermath of an extraordinarily severe fire in our Coastal Mountains, the CZU lightning complex fire. We are currently dealing with the prospect of mud and debris flows such as those that killed so many in Montecito. This has compounded PG&E’s already untenable EVM expansion of tree removals in the steep, highly erosive Coastal Mountain landscape, continuing their faulty fire-mitigation strategy – blaming the trees instead of the antiquated wires and other degraded infrastructure.

There is ample evidence of thousands of living trees taken down in this process, despite PG&E’s claims that trees are being inspected by arborists and identified as Hazard/Danger trees, both photos and testimony. ALL these were affected by the recent fire, and the thousand-plus residents whose homes are destroyed or unlivable because of the fire, and worried about the restoration of their lands, are deeply distressed by the sneaky way PG&E sent its tree removal contractors in to clear-cut along its right of way and far beyond onto private property - without notification of or approval by the landowners.

These damaged but viable, and now-destroyed, trees were vital, according to the Santa Cruz County Resource Control District, for protecting the soil and slopes from erosion and possible debris flows. They were vital to the restoration of the watershed, to the protection and restoration of its waterways and our water supply – and to the very forest and its wildlife habitat. This clearing is continuing as we speak, into the rains, long after the emergency response.

It is incredibly important that the Board recognize the significance and impacts of this Rule Plead -- now and into the future. PG&E is, AT THIS MOMENT, being held liable for civil and criminal Violations, as Noticed by CalFIRE in four NOV’s, by the Coastal Commission and by the Regional Water Quality Control Board, for over 300 violations and counting, under current Permit requirements, in the CZU fire zone. The violations are a litany of egregious actions that threaten disastrous environmental consequences to waterways, water supply, land, wildlife and people in the Santa Cruz Mountains. Our Board of Supervisors unanimously voted December 8th to support a Resolution to file a formal complaint with the CPUC and to write to Federal Judge Wm. Alsup about this action. They also included writing to the Santa Cruz County’s District Attorney and to State regulatory agencies (including CalFIRE, DFW and Coastal Commission), with copies to our State Legislators, to investigate and consider criminal and/or civil action against PG&E.

Thus, your decisions must in no way undermine on-going CalFIRE oversight control to prevent unnecessary, arbitrary removal of millions of trees for the convenience of a utility, whether in post-fire areas, or by the various versions of PG&E's unproven "Enhanced Vegetation Management (EVM)."

It's important that you understand the profound lack of trust we and our neighbors have in PG&E in regards to vegetation management. We don't mean the brave and dedicated men and women who replace and restore downed power lines in winter storms. In fact, PG&E is great at responding to emergencies because their deteriorated infrastructure means they must be. This, coupled with their feeble Wildfire Mitigation Plan, fails to address those issues adequately – so they have continuous infrastructure failures, especially here in the high utility-associated fire danger, forested areas. This business model of PG&E and many other utilities is called, "Run to Failure." And it is causing a lot of problems for the Department of Forestry.

We ARE talking about those PG&E leaders who are culpable of decisions to clear-cut wide swaths across the burned landscape -- using the fire as a cover to remove the trees, to get reimbursement from FEMA for these so-called "emergency" actions, and to do so without respect for private property or environmental regulations. We are frightened by the visible creation of wind-tunnels that will increase the speed and scope of destruction by future fires -- as happened in Paradise.

Our concerns, ironically and coincidentally, were being addressed by the very CalFire Exemption Permit Plead process that we were already involved in – and that you may be on the verge of undermining significantly. **So, we want to be sure you know that PG&E and its LTO's were presented with CalFire San Mateo-Santa Cruz Forest Practice Inspector Richard Sampson's four powerful NOV's that warns them of potential civil or criminal action for failure to obtain the required THP Utility Exemption Permit and for many violations of basic safety and environmental regulations. CalFIRE was soon joined by the Coastal Commission and the Regional Water Quality Control Board in presenting their own NOV's, and we understand a fifth NOV is upcoming from CalFIRE as well.**

We already support the Utility Exemption Permit process and hope you now understand how important it is to have the feeble oversight component strengthened – rather than undermining the very reason for the Permits. We feel that the value of the Permit will be undermined by giving the for-profit utilities being regulated both the determination of Danger Trees and the determination of adequate requirements for arborists hired to inspect the trees.

PG&E has been, long since, abusing both of those aspects of the Permit, causing long-lasting environmental consequences, especially the exacerbation of climate change and degradation of forest areas.

We are also concerned with the loss of any meaning for a “Right of Way,” if you do allow an agency or utility to remove trees without the knowledge or permission of private property owners and without recourse to their own expert evaluation of the trees. We see the results of this deficiency even now, both in burn areas and in dozens of other regions from the Coast to the Sierras where few property owners know about Exemption Permit requirements that utilities should operate under, and because of this lack of knowledge are unable to resist when pressured by contractors to prevent the removal of trees that are important to them and their property -- and are thus coerced into allowing their valuable trees to be taken down. *This is untenable; it could and should be addressed via the Exemption Permit process.*

Hopefully you have by now read the four CalFIRE Notices of Violation – and those of the RWQCB and Coastal Commission, to see important evidence of why utilities, especially PG&E in this instance, *must be required to both obtain THP Utility Exemption Permits, AND to follow THP environmental regulations under the strict control of CalFire and California’s other enforcement agencies.* We share the concerns expressed in recent workshops and hearing on the Plead by the DFW and No. Coast RWQCB as examples of the importance of this.

Along with a clearly defined definition of Danger Tree that will help protect trees from being removed simply because of their species or height or natural lean, it is crucial that the qualifications for Arborists specifically include training in, or experience with, California native species. Their qualifications should also include training or experience in the impacts of fire on the viability of native species, to prevent the arbitrary removal of trees that may well be viable and will help restore the fire-damaged forests over time.

If you fail to include meaningful restrictions to carte-blanche tree-removals far within private property – without the property owners’ right to be heard and to damages – and if you fail to provide improved oversight by BOF/CalFIRE by requiring notification by PG&E and its contractors about where they will be working and what they are planning to do (so that unexpected inspections may be made) -- and if you fail to also support oversight by local, regional and State agencies such as DFW and RWQCB, *then you are failing your mission.* BOF regulations already have far too many exemptions from THP regulations, already allowing the removal of far too many trees without oversight, thus allowing further degradation of watersheds, wilderness areas, scenic viewsheds, water supplies and of climate change prevention.

The addition of (g) at the very end of the Plead implies that CalFIRE **will provide the required opportunity to be heard by those who would object to removal of their trees**. This must be clarified and a process delineated to provide for both being heard, and being provided with compensation for damages by utility tree removals, as required. Our specific suggestions for this may be familiar, since they will be included in comments from other individuals and organizations in other counties, because they were written in consultation with a large number of others involved in this process throughout PG&E's territory and beyond:

We urge that the language on page 43(g) of the *Draft Less than 3 Acre and Utility and Public Agency Right-of-Way Exemption Rule Plead*, which is currently vague and ambiguous, be improved and clarified. The current language is:

Current page 43(g): "A copy of the landowner notification required by PRC §4295.5 and, if not included in that notice, documentation of the corresponding opportunity to be heard shall be provided to the Director, upon request."

The improved and clarified language is as follows:

- 1) BOF must be involved to define the form, content, and method of delivery of the PRC §4295.5 required Notice. Advance Notice shall be in a certified letter to each property owner. The content of the letter is to establish a mutually agreeable date and time for an inspection within 30 days of receipt.
- 2) Following the inspection, the property owner has 30 days to review the proposed utility vegetation management to Consent, further Negotiate, or Refuse (Krieger v. PG&E, 1981 – private property rights).
- 3) In the event an Agreement is not reached, the property owner has the right to an Appeal before a public agency.
- 4) One justification for an Appeal shall be whether subject tree(s) constitutes "Hazard" and "Danger" trees.
- 5) Property owner has a right to demand and receive improvement of affected utility equipment that does not meet industry-wide modern safety standards.
- 6) The concept of a Right-of-Way (ROW) is lost when a utility uses tree strike distance as a standard for unlimited cutting and entering onto private lands to serve their own purposes to protect their own equipment rather than improve

their equipment to modern safety standards and constitutes a “Second Taking” – as when a utility has gone beyond the original scope of its easement without having reached an Agreement with a property owner for further expansion.

We hope you will recognize the importance of our recommendations for improving the language and intent of the Plead. Thank you for the opportunity to share our experiences, research and conclusions.

Respectfully yours,

Nancy Macy, Chair



DEPARTMENT OF FORESTRY AND FIRE PROTECTION

COASTAL REGION HEADQUARTERS - SANTA ROSA
135 Ridgway Avenue
Santa Rosa, CA, 95401
(707) 576-2959
Website: www.fire.ca.gov



11/05/2018

Pacific Gas & Electric Co
6111 BOLLINGER CANYON RD 3410-E
SAN RAMON, CA 94583

Ref: EXEMPTION NO. 1-18EX-01057-SCR
County: Santa Cruz
Acres: 0.15
Location: MDBM: R10S T2W S22

This letter acknowledges acceptance of your "Notice of Timber Operations" per **Title 14, California Code of Regulations, Section 1104.1(b)&(c)** from plan preparation and submission requirements (PRC 4581) for the construction and maintenance of a right-of-way for a public agency or a private utility.

1104.1(b)&(c) - Public Utility or Private Utility right-of-way

This Exemption EXPIRES 11/4/2019. Timber operations shall comply with all other applicable provisions of the Z'berg-Nejedly Forest Practice Act and regulations of the Board of Forestry. Refer to the full regulatory requirements addressing conversion exemptions listed in Title 14 Code of Regulations (CCR) 1104.1 (b)&(c). Note: Operations during the winter period require winter operation plans.

Exemption notices are available online using the following link:

<https://caltreesplans.resources.ca.gov/CalTREES/>

Other Agency Considerations:

- **Regional Water Quality Control Boards** (Regional Boards) regulate waste discharges from timber harvest activities. The Regional Boards may have special requirements for timber harvesting conducted under this exemption. Please contact your local Regional Water Control Board with any questions regarding compliance with the California Water Code.
- **Department of Fish and Wildlife (DFW)** may require notification if the timber operations will substantially divert or obstruct the natural flow of, or substantially change or use any material from the bed, channel, or bank of any river, stream, or lake. Information on the lake and streambed Alteration Program and other DFW programs can be found at the following internet address:
<https://www.wildlife.ca.gov/Conservation/Environmental-Review>.

On-site inspection will be conducted by local CAL FIRE Unit Forest Practice Inspectors to evaluate Compliance with all the provisions of the Forest Practice Act and Rules. For questions regarding the above referenced exemption please contact the appropriate regional office listed above or contact the local CAL FIRE Unit for your County.

Sincerely,



Dominik Schwab, RPF #2823
Resource Manager – Coast
135 Ridgway Ave.
Santa Rosa, CA 95401
Office: (707) 576-2953
Email: Dominik.Schwab@fire.ca.gov

Attachment

cc: Unit, BOE, TLO, TO, LTO, File

PUBLIC AGENCY, PUBLIC AND PRIVATE UTILITY
RIGHT OF WAY
EXEMPTION

STATE OF CALIFORNIA
DEPARTMENT OF FORESTRY AND FIRE PROTECTION
NOTICE OF TIMBER OPERATIONS THAT ARE EXEMPT FROM
CONVERSION AND TIMBER HARVESTING PLAN REQUIREMENTS
RM-73 (1104.1bc) (12/08)

FOR ADMIN. USE ONLY *VDS*
Ex. # 1-18EX-01057SCR
Date Rec'd NOV - 2 2018
Date Expires 11/04/2019

VALID FOR ONE YEAR FROM DATE OF RECEIPT BY CAL FIRE

The Director of the Department of Forestry and Fire Protection (CAL FIRE) is hereby notified of timber operations under the requirements of 14 CCR § 1104.1(b) or (c): Harvesting of trees in order to construct or maintain a right of way by a public agency, public or private utility that is exempt from the requirements to obtain a Timberland Conversion Permit or file a Timber Harvesting Plan. **This notice is not required nor should it be submitted if timber is not sold, bartered or traded for commercial purposes by the timber owner.** The timber owner shall complete Items 1 through 5 of this notice and sign below.

1. TIMBER OWNER(S) OF RECORD: Name Pacific Gas & Electric Veg Mgt C/O Chauna Moreland
Address 6111 Bollinger Canyon Rd
City San Ramon State CA Zip 94583 Phone 415-531-9703

TIMBER TAX EXEMPTION: Timber owners owe timber yield tax when they harvest trees unless the harvest is exempt (Revenue and Taxation Code sec. 38116). Some small or low value harvests may be exempt from timber yield tax: timber removed from an operation whose value does not exceed \$3,000 within a quarter, according to BOE Harvest Value schedules, Rule 1024. If you believe your harvest may qualify for this exemption, please complete Items A, B, C, and D. **For timber yield tax information or for further assistance with these questions call 1-800-400-7115**, or write: Timber Tax Section, MIC: 60, State Board of Equalization, P.O. Box 942879, Sacramento, California 94279-0060; or contact the BOE Web Page on the Internet at <http://www.boe.ca.gov>.

A. Circle the option that most closely estimates the total volume for this harvest, in thousands of board feet (mbf - Net Scribner short log):

Under 8 mbf 8-15 mbf 16-25 mbf **Over 25 mbf**

B. Estimate what percentage of timber will be removed during this harvest:

Redwood 45%; Ponderosa/Sugar pine _____%; Douglas-fir 45%; Fir _____%;
Port-Orford Cedar _____%; Cedar (IC, WRC) _____%; Other conifer 10%; Other hardwood _____%.

C. Fuelwood over 150 cords? Yes _____ No X D. Christmas trees over 3,000 lineal feet? Yes _____ No X

2. TIMBERLAND OWNER(S) OF RECORD: Name See Attached Sheet
Address _____
City _____ State _____ Zip _____ Phone _____

3. LICENSED TIMBER OPERATOR(S): Name Arbor Works Inc. Lic. No. A10071 ✓
Address 6090 Keeble Lane
City Camino State CA Zip 95709 Phone 619-709-1231

4. PUBLIC AGENCY, PUBLIC OR PRIVATE UTILITY REMOVING TREES:
Name Pacific Gas and Electric Contact Person Erin Parks
Address 245 Market Street
City San Francisco State CA Zip 94105 Phone 510-292-3959

RECEIVED
NOV - 2 2018
COAST AREA
RESOURCE MANAGEMENT

PUBLIC AGENCY, PUBLIC AND PRIVATE UTILITY RIGHT OF WAY EXEMPTION, Page Two

5. Designate the legal land description of the location of the timberland conversion and the timber operation. Attach a map showing the location of the timberland conversion and the timber operation. Map shall be a 7 1/2 minute quadrangle or equivalent. In addition, smaller scale maps designating the length of rights of way are acceptable. It is helpful to describe the access route to the timber operation so that it can be easily located, and/or include an assessor's parcel map for small areas.

Section(s)	Township	Range	Base & Meridian	County	Logging Area Acreage (Estimated)	Assessors Parcel # (Optional)
<u>See Attached</u>				<u>Santa Cruz</u>	<u>650.7</u>	

Public Resources Code (PRC) Section 4628 and California Code of Regulations (CCR) Title 14 Section 1104.1(b) exempt public agencies from the requirement to file an application for timberland conversion (TLC) or a timber harvesting plan (THP) when they construct or maintain rights of way on their own property or that of another public agency. This exemption extends to easements over lands owned in fee by private parties. This exemption is not available for rights of way granted from one private landowner to another.

If the harvested trees are sold, bartered or traded for commercial purposes a timber operation has occurred per PRC Section 4527, and a notice of exemption is required to be filed by the timber owner. This is true if the timber is owned by the public agency, sold or given by the agency to another party, or the timber is owned by a private landowner subject to a public agency easement. A licensed timber operator is required in order to remove the harvested trees from the property. If the harvested trees are not sold, bartered or traded for commercial purposes, a notice of exemption is not required. The timber owner is responsible to pay all yield taxes for timber harvested. Timber yield tax information can be obtained from the State Board of Equalization, P.O. Box 94979, Sacramento, California 94279-0001.

14 CCR § 1104.1(c) exempts public and private utilities from the TLC and the THP requirements for construction and maintenance of gas, water, sewer, oil, electric and communications rights of way. 14 CCR § 1104.1(d), (e), (f), and (g) contain specifications of allowable right of way widths and supplemental clearances. If the harvest is a timber operation per PRC § 4527, a notice of exemption is required to be filed by the timber owner. A licensed timber operator is required in order to remove the harvested trees from the property. If the harvested trees are not sold, bartered or traded for commercial purposes, a notice of exemption is not required. The timber owner is responsible to pay all yield taxes for timber harvested.

14 CCR § 1104.1 requires that all timber operations conducted according to exemptions granted under this section abide by all operating regulations pertaining to a timber harvesting plan. There are special requirements for timber operations conducted in Coastal Commission Special Treatment Areas, the Tahoe Regional Planning Agency area, and in counties with special rules adopted by the Board of Forestry and Fire Protection. These rules should be reviewed prior to submitting this notice to CAL FIRE.

The following suggestions may help ensure your compliance with the Forest Practice Rules.

1. Timber owners, timberland owners and timber operators should obtain and review copies of the Forest Practice Rules pertaining to the Notice of Exemption. Copies may be obtained from BARCLAYS LAW PUBLISHERS, P.O. BOX 3066, SO. SAN FRANCISCO, CA. 94080, or from CAL FIRE, Forest Practice Section, P.O. BOX 944246, Sacramento, CA 94244-2460; or from CAL FIRE's Web Page on the Internet at <http://www.fire.ca.gov>.
2. Contact the CAL FIRE office listed below for questions regarding the use of this notice.

FILE THIS NOTICE WITH THE NEAREST CAL FIRE OFFICE BELOW FOR THE COUNTY IN WHICH THE OPERATION WILL OCCUR:

Alameda, Colusa, Contra Costa, Del Norte, Humboldt, Lake, Marin, Mendocino, Napa, San Mateo, Santa Clara, Santa Cruz, Solano, Sonoma, western Trinity and Yolo Counties.	=>	Forest Practice Program Manager CAL FIRE 135 Ridgway Avenue Santa Rosa, CA 95401
Butte, Glenn, Lassen, Modoc, Nevada, Placer, Plumas, Shasta, Sierra, Siskiyou, Sutter, Tehama, eastern Trinity and Yuba Counties.	=> =>	Forest Practice Program Manager CAL FIRE 6105 Airport Road Redding, CA 96002
Alpine, Amador, Calaveras, El Dorado, Fresno, Imperial, Inyo, Kern, Los Angeles, Madera, Mariposa, Merced, Mono, Monterey, Orange, Riverside, San Benito, San Bernardino, San Diego, San Luis Obispo, Santa Barbara, Stanislaus, Tuolumne, Tulare, and Ventura Counties.	=> => =>	Forest Practice Program Manager CAL FIRE 1234 East Shaw Avenue Fresno, CA 93710

SIGNATURE OF THE TIMBER OWNER OR AGENT THEREOF:

Chauna Moreland

RECEIVED
NOV - 2 2018

Printed Name: Chauna Moreland Title: Director Compliance Vegetation Management COAST AREA RESOURCE MANAGEMENT

Date: _____
Address: 6111 Bollinger Canyon Rd City: San Ramon State: CA Zip: 94583 Phone: 415-531-9703

**Public Agency, Public, and Private Utility Right of Way Exemption 1104.1(c)
Additional Information**

The following Utility Right of Way Exemption is being submitted as part of the Pacific Gas and Electric Company Wildfire Risk Reduction (WRR) vegetation management program. Expanded conductor line clearance is being implemented in response to the emergency conditions which threaten public safety in the Tier 3 - Extreme Fire Threat Areas and Tier 2 – Elevated Fire Threat Areas of California as delineated by the CPUC High Fire Threat maps (<http://cpuc.ca.gov/FireThreatMaps/>) .

- Timber Operations shall comply with all applicable provisions of the Forest Practice Act and Regulations.
- Winter Operations - During the Winter Period (November 15 through April 1) per 914.7 (934.7, 95.7):
 - (c) In lieu of a winter period operating plan, the following measures apply:
 - (1) Tractor yarding or the use of tractors for constructing logging roads, landings, watercourse crossings, layouts, firebreaks or other tractor roads shall be done only during dry, rainless periods and shall not be conducted on saturated soil conditions that may produce significant sediment discharge.
 - (2) Erosion control structures shall be installed on all constructed skid trails and tractor roads prior to the end of the day if the U.S. Weather Service forecast is a "chance" (30% or more) of rain before the next day, and prior to weekend or other shutdown periods.
 - (3) Site specific mitigation measures needed to comply with 14 CCR 914 [934, 954] for operations within the WLPZ and unstable areas during the winter period.
- WLPZ Operations – per 916.9 (936.9, 956.9)(s): Exemption Notices – No timber operations are allowed in a WLPZ, or within any ELZ or EEZ designated for watercourse or lake protection, under exemption notices except for:
 - 1) Hauling on existing roads.
 - 2) Road maintenance.
 - 3) Operations conducted for public safety
 - 4) Construction or reconstruction of approved watercourse crossings.
 - 5) Temporary crossings of dry Class III watercourses that do not require notification under Fish and Game code 1600 et seq.
 - 6) Harvesting recommended in writing by CDFW to address specifically identified forest conditions.

RECEIVED

NOV - 2 2018

COAST AREA
RESOURCE MANAGEMENT

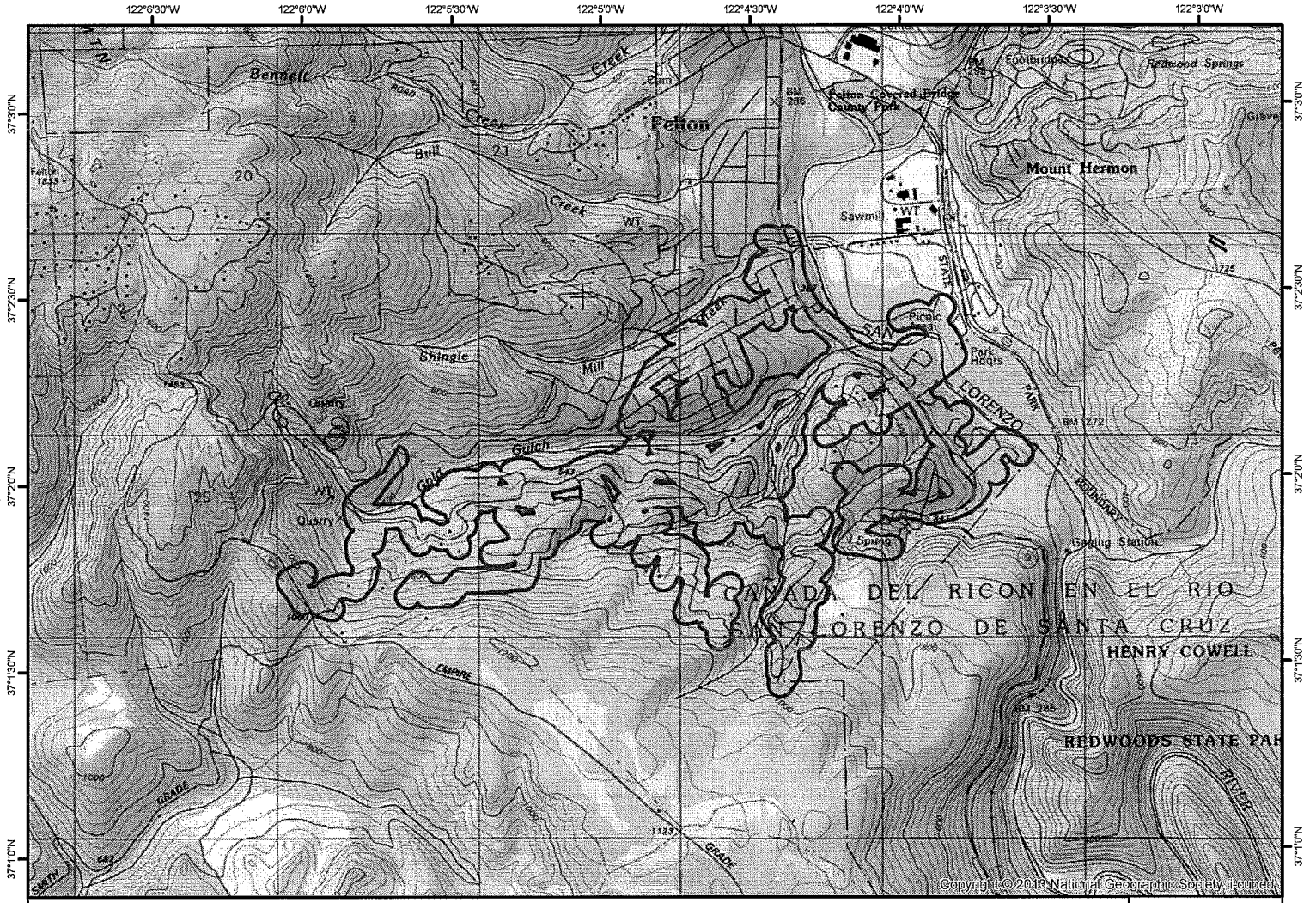

BIG TREES 0402

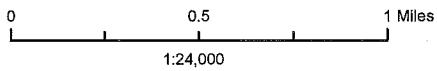

200 Ft Buffer
Acreage 650.7



Map 1

RECEIVED
NOV - 2 2018
COAST AREA
RESOURCE MANAGEMENT

MGMT 2 (f)

Division	Project Name	Owner	APN	Address	City	GIS Acres	Section	Township	Range	Meridian	Cal Fire Exemption Number
CENTRAL COAST	BIG TREES 0402	R.O.W. or Waterway			FELTON	10.08	22	10S	02W	MDB&M	
CENTRAL COAST	BIG TREES 0402	R.O.W. or Waterway			FELTON	3.07	21	10S	02W	MDB&M	
CENTRAL COAST	BIG TREES 0402	R.O.W. or Waterway			FELTON	2.37	29	10S	02W	MDB&M	
CENTRAL COAST	BIG TREES 0402	R.O.W. or Waterway			FELTON	18.78	28	10S	02W	MDB&M	
CENTRAL COAST	BIG TREES 0402	R.O.W. or Waterway			FELTON	19.29	27	10S	02W	MDB&M	
CENTRAL COAST	BIG TREES 0402	JESSE M CARRINGTON	065-212-07-000		FELTON	0.16	22	10S	02W	MDB&M	
CENTRAL COAST	BIG TREES 0402	PHILIP O MEADS	065-212-08-000	5540 GRANT WAY	FELTON	0.15	22	10S	02W	MDB&M	
CENTRAL COAST	BIG TREES 0402	PHILIP O MEADS	065-212-09-000	5540 GRANT WAY	FELTON	0.03	22	10S	02W	MDB&M	
CENTRAL COAST	BIG TREES 0402	JEANETTE GUIRE	065-213-34-000	5515 WASHINGTON WAY	FELTON	0.17	22	10S	02W	MDB&M	
CENTRAL COAST	BIG TREES 0402	LOREN R FONTINELL	065-213-39-000	5556 LINCOLN WAY	FELTON	0.17	22	10S	02W	MDB&M	
CENTRAL COAST	BIG TREES 0402	JON A KERR	065-213-31-000	5555 WASHINGTON WAY	FELTON	0.17	22	10S	02W	MDB&M	
CENTRAL COAST	BIG TREES 0402	CONSTANCE G DE NAULT	065-235-07-000		FELTON	0.17	28	10S	02W	MDB&M	
CENTRAL COAST	BIG TREES 0402	ROBERTA C WOLNER	065-235-05-000	554 GOLD AVE	FELTON	0.16	28	10S	02W	MDB&M	
CENTRAL COAST	BIG TREES 0402	N CUBED LLC	065-171-07-000	5739 HIGHWAY 9 1	FELTON	0.31	22	10S	02W	MDB&M	
CENTRAL COAST	BIG TREES 0402	GENE M FROST	065-171-30-000	212 REDWOOD DR	FELTON	0.00	22	10S	02W	MDB&M	
CENTRAL COAST	BIG TREES 0402	JOHN A SELDEN	065-171-25-000	5749 HIGHWAY 9	FELTON	0.08	22	10S	02W	MDB&M	
CENTRAL COAST	BIG TREES 0402	ROB WILLIS	065-211-05-000	278 SAN LORENZO AVE	FELTON	0.05	22	10S	02W	MDB&M	
CENTRAL COAST	BIG TREES 0402	ROB WILLIS	065-211-05-000	278 SAN LORENZO AVE	FELTON	0.11	21	10S	02W	MDB&M	
CENTRAL COAST	BIG TREES 0402	VICTORIA JOHN H DE	065-211-04-000	5543 GRANT WAY	FELTON	0.02	22	10S	02W	MDB&M	
CENTRAL COAST	BIG TREES 0402	VICTORIA JOHN H DE	065-211-04-000	5543 GRANT WAY	FELTON	0.14	21	10S	02W	MDB&M	
CENTRAL COAST	BIG TREES 0402	ROBERT BROCK HILL	065-203-31-000	334 SAN LORENZO AVE	FELTON	0.19	21	10S	02W	MDB&M	
CENTRAL COAST	BIG TREES 0402	BARBARA A CAMBRA	065-234-03-000	530 MANZANITA AVE	FELTON	0.16	28	10S	02W	MDB&M	
CENTRAL COAST	BIG TREES 0402	SUSAN ELAINE STELLE	065-246-10-000	449 MANZANITA AVE	FELTON	0.18	28	10S	02W	MDB&M	
CENTRAL COAST	BIG TREES 0402	BARBARA WAALAND	065-234-15-000	531 MADRONA AVE	FELTON	0.16	28	10S	02W	MDB&M	
CENTRAL COAST	BIG TREES 0402	LISA L JOHNSON	065-233-03-000	554 MADRONA AVE	FELTON	0.43	28	10S	02W	MDB&M	
CENTRAL COAST	BIG TREES 0402	MARCIA K MALECKI	065-233-02-000	538 MADRONA AVE	FELTON	0.21	28	10S	02W	MDB&M	
CENTRAL COAST	BIG TREES 0402	KIM WISHART	065-243-04-000	5365 JACKSON WAY	FELTON	0.21	28	10S	02W	MDB&M	
CENTRAL COAST	BIG TREES 0402	MARGARET A INGRAHAM	065-245-02-000	5401 TAYLOR WAY	FELTON	0.17	28	10S	02W	MDB&M	
CENTRAL COAST	BIG TREES 0402	ALLISON TITLEY	065-232-02-000	525 BARKETT LN	FELTON	0.20	28	10S	02W	MDB&M	
CENTRAL COAST	BIG TREES 0402	KENT B MCLAUGHLIN	065-245-01-000	451 PROSPECT AVE	FELTON	0.17	28	10S	02W	MDB&M	
CENTRAL COAST	BIG TREES 0402	RICHARD C LARSON	065-243-05-000	5349 JACKSON WAY	FELTON	0.21	28	10S	02W	MDB&M	
CENTRAL COAST	BIG TREES 0402	MARGARET M LAW	065-243-14-000	419 PROSPECT AVE	FELTON	0.18	28	10S	02W	MDB&M	
CENTRAL COAST	BIG TREES 0402	DAMIEN J UERN	065-244-13-000	460 PROSPECT AVE	FELTON	0.19	28	10S	02W	MDB&M	
CENTRAL COAST	BIG TREES 0402	JAMES L MONTEITH	065-244-10-000	5460 MCKINLEY WAY	FELTON	0.18	21	10S	02W	MDB&M	
CENTRAL COAST	BIG TREES 0402	JAMES L MONTEITH	065-244-10-000	5460 MCKINLEY WAY	FELTON	0.25	28	10S	02W	MDB&M	
CENTRAL COAST	BIG TREES 0402	JOHN FIGONE	065-244-14-000	5461 TAYLOR WAY	FELTON	0.20	21	10S	02W	MDB&M	
CENTRAL COAST	BIG TREES 0402	JOHN FIGONE	065-244-14-000	5461 TAYLOR WAY	FELTON	0.11	28	10S	02W	MDB&M	
CENTRAL COAST	BIG TREES 0402	EDWARD L MC CUISTON	065-244-08-000		FELTON	0.15	21	10S	02W	MDB&M	
CENTRAL COAST	BIG TREES 0402	JAMES A ASHLEY	065-241-09-000	5434 JACKSON WAY	FELTON	0.44	21	10S	02W	MDB&M	
CENTRAL COAST	BIG TREES 0402	KIM DAO	065-242-09-000	5484 TAYLOR WAY	FELTON	0.16	21	10S	02W	MDB&M	
CENTRAL COAST	BIG TREES 0402	KENNETH JAMES GORNY	065-213-43-000	5600 LINCOLN WAY	FELTON	0.16	22	10S	02W	MDB&M	
CENTRAL COAST	BIG TREES 0402	MARGARET W COOLIDGE	065-291-20-000		FELTON	0.26	21	10S	02W	MDB&M	
CENTRAL COAST	BIG TREES 0402	MARGARET W COOLIDGE	065-291-20-000		FELTON	0.02	28	10S	02W	MDB&M	
CENTRAL COAST	BIG TREES 0402	RALPH E SPAULDING	065-271-16-000		FELTON	0.28	22	10S	02W	MDB&M	
CENTRAL COAST	BIG TREES 0402	CAROLYN YARNES WOOLSTON	065-291-03-000	605 REDWOOD DR	FELTON	0.02	21	10S	02W	MDB&M	
CENTRAL COAST	BIG TREES 0402	DENNIS N MONOHAN	065-222-03-000	5467 LINCOLN WAY	FELTON	0.17	22	10S	02W	MDB&M	
CENTRAL COAST	BIG TREES 0402	SHULTS GARY M FAMILY TRUST	065-213-25-000		FELTON	0.18	22	10S	02W	MDB&M	
CENTRAL COAST	BIG TREES 0402	HUGH M WELLS	065-214-03-000	123 OAK AVE	FELTON	0.13	22	10S	02W	MDB&M	
CENTRAL COAST	BIG TREES 0402	NADINE DUNN	064-281-09-000	230 OLD BIG TREES RD	FELTON	0.26	27	10S	02W	MDB&M	
CENTRAL COAST	BIG TREES 0402	STEVE HEINEN	064-121-11-000	202 MADRONA RD	FELTON	0.45	28	10S	02W	MDB&M	
CENTRAL COAST	BIG TREES 0402	STEVE HEINEN	064-121-11-000	202 MADRONA RD	FELTON	0.00	27	10S	02W	MDB&M	
CENTRAL COAST	BIG TREES 0402	VENTURE DEVELOPMENT	064-321-15-000		FELTON	0.59	28	10S	02W	MDB&M	
CENTRAL COAST	BIG TREES 0402	JOSHUA THOMAS	064-222-01-000	1420 LAKESIDE DR	FELTON	1.25	28	10S	02W	MDB&M	
CENTRAL COAST	BIG TREES 0402	NORMAN ALLAN CRANDELL	064-222-02-000		FELTON	0.61	28	10S	02W	MDB&M	
CENTRAL COAST	BIG TREES 0402	RICHARD SWAN	064-152-05-000	534 LAKEVIEW DR	FELTON	0.28	27	10S	02W	MDB&M	

RECEIVED

NOV - 2 2018

COAST AREA
RESOURCE MANAGEMENT

Division	Project Name	Owner	APN	Address	City	GIS Acres	Section	Township	Range	Meridian	Cal Fire Exemption Number
CENTRAL COAST	BIG TREES 0402	BRENT D CRENNNA-KAPING	064-091-25-000	711 HUCKLEBERRY CIR	FELTON	0.20	28	10S	02W	MDB&M	
CENTRAL COAST	BIG TREES 0402	TED HOLLADAY	064-181-53-000	137 BETH DR	FELTON	0.24	27	10S	02W	MDB&M	
CENTRAL COAST	BIG TREES 0402	BARBARA D REGIS	064-171-12-000	264 GULCH RD	FELTON	0.05	22	10S	02W	MDB&M	
CENTRAL COAST	BIG TREES 0402	BARBARA D REGIS	064-171-12-000	264 GULCH RD	FELTON	0.26	27	10S	02W	MDB&M	
CENTRAL COAST	BIG TREES 0402	FOREST LAKES MUTUAL WATER CO	064-411-02-000		FELTON	0.28	28	10S	02W	MDB&M	
CENTRAL COAST	BIG TREES 0402	WILLIAM J HENDEL	064-181-50-000	107 BETH DR	FELTON	0.28	22	10S	02W	MDB&M	
CENTRAL COAST	BIG TREES 0402	HOLLY ZAPPALA	064-262-18-000	277 TOLL HOUSE GULCH RD	FELTON	0.24	27	10S	02W	MDB&M	
CENTRAL COAST	BIG TREES 0402	HOWARD E WHITNEY	064-331-04-000	1809 LAKESIDE DR	FELTON	0.50	28	10S	02W	MDB&M	
CENTRAL COAST	BIG TREES 0402	JANE K RICE	064-223-10-000	1555 MCLELLAN RD	FELTON	0.52	28	10S	02W	MDB&M	
CENTRAL COAST	BIG TREES 0402	THOMAS ALAN ANTISDEL	064-293-10-000	786 BUCKEYE DR	FELTON	0.16	28	10S	02W	MDB&M	
CENTRAL COAST	BIG TREES 0402	CLIFFORD O A NIELSEN	064-091-29-000		FELTON	0.24	28	10S	02W	MDB&M	
CENTRAL COAST	BIG TREES 0402	LOUIS D ZAMORA	064-171-19-000	274 GULCH RD	FELTON	0.14	22	10S	02W	MDB&M	
CENTRAL COAST	BIG TREES 0402	LOUIS D ZAMORA	064-171-19-000	274 GULCH RD	FELTON	0.02	27	10S	02W	MDB&M	
CENTRAL COAST	BIG TREES 0402	MICHAEL B MCLELLAN	064-073-08-000	947 MADRONA DR	FELTON	0.04	21	10S	02W	MDB&M	
CENTRAL COAST	BIG TREES 0402	MICHAEL B MCLELLAN	064-073-08-000	947 MADRONA DR	FELTON	0.06	28	10S	02W	MDB&M	
CENTRAL COAST	BIG TREES 0402	EVERETT DOWNS	064-101-24-000	1191 LAUREL AVE	FELTON	1.25	28	10S	02W	MDB&M	
CENTRAL COAST	BIG TREES 0402	FREDERICK JORGEN NORDBY	064-113-12-000	734 WILLOW WAY	FELTON	0.57	28	10S	02W	MDB&M	
CENTRAL COAST	BIG TREES 0402	SUSAN M WELCH	064-141-06-000	584 OAK PL	FELTON	0.33	27	10S	02W	MDB&M	
CENTRAL COAST	BIG TREES 0402	ROBERT L RILEY	064-112-06-000	837 BROOKSIDE WAY	FELTON	0.32	28	10S	02W	MDB&M	
CENTRAL COAST	BIG TREES 0402	DENNIS ALLEN	064-161-68-000	597 REDWOOD RD	FELTON	0.74	27	10S	02W	MDB&M	
CENTRAL COAST	BIG TREES 0402	GARY A CHARLTON	064-153-07-000	445 LAKEVIEW DR	FELTON	0.13	27	10S	02W	MDB&M	
CENTRAL COAST	BIG TREES 0402	LYNDA SISK	064-161-60-000	464 MCKEE RD	FELTON	0.87	27	10S	02W	MDB&M	
CENTRAL COAST	BIG TREES 0402	MANUEL CASTILLO	064-161-23-000	401 MCKEE RD	FELTON	0.04	27	10S	02W	MDB&M	
CENTRAL COAST	BIG TREES 0402	WILLIAM R JONES	064-151-19-000	711 BROOKSIDE WAY	FELTON	0.34	28	10S	02W	MDB&M	
CENTRAL COAST	BIG TREES 0402	ROBERT H VOLHEIM	064-151-02-000	699 BROOKSIDE WAY	FELTON	0.34	28	10S	02W	MDB&M	
CENTRAL COAST	BIG TREES 0402	TIMOTHY J TUCKER	064-151-15-000		FELTON	0.02	28	10S	02W	MDB&M	
CENTRAL COAST	BIG TREES 0402	TIMOTHY J TUCKER	064-151-15-000		FELTON	0.29	27	10S	02W	MDB&M	
CENTRAL COAST	BIG TREES 0402	LOUIS R CUSTODIO	064-421-03-000	140 ANDREA LN	FELTON	0.66	27	10S	02W	MDB&M	
CENTRAL COAST	BIG TREES 0402	THOMAS C SHREVE	064-153-08-000	419 LAKEVIEW DR	FELTON	0.14	27	10S	02W	MDB&M	
CENTRAL COAST	BIG TREES 0402	TODD M RESETAR	064-084-24-000	141 AVILA WAY	FELTON	0.69	28	10S	02W	MDB&M	
CENTRAL COAST	BIG TREES 0402	BRYAN J FOX	064-091-34-000	767 HUCKLEBERRY CIR	FELTON	0.16	28	10S	02W	MDB&M	
CENTRAL COAST	BIG TREES 0402	SHELDON KENNETH SHUMAKE	064-091-35-000	759 HUCKLEBERRY CIR	FELTON	0.18	28	10S	02W	MDB&M	
CENTRAL COAST	BIG TREES 0402	GILROY PROPS	064-153-04-000		FELTON	0.28	27	10S	02W	MDB&M	
CENTRAL COAST	BIG TREES 0402	ELIZABETH ELLISON	064-226-23-000	1100 LAGUNA AVE	FELTON	1.59	28	10S	02W	MDB&M	
CENTRAL COAST	BIG TREES 0402	MICHAEL A PERUGINI	064-261-04-000	355 GLENGARRY RD	FELTON	1.14	27	10S	02W	MDB&M	
CENTRAL COAST	BIG TREES 0402	GARY R LIEFER	064-262-06-000	286 GLENGARRY RD	FELTON	0.16	27	10S	02W	MDB&M	
CENTRAL COAST	BIG TREES 0402	CHRISTINE N HOOVER	064-226-03-000	1175 QUARRY RD	FELTON	0.20	28	10S	02W	MDB&M	
CENTRAL COAST	BIG TREES 0402	VINCENT A NOSSE	064-102-04-000	1121 LAKESIDE DR	FELTON	0.64	28	10S	02W	MDB&M	
CENTRAL COAST	BIG TREES 0402	THOMAS J LACEY	064-121-24-000	994 LAUREL AVE	FELTON	0.15	28	10S	02W	MDB&M	
CENTRAL COAST	BIG TREES 0402	IAN D CARNEY	064-161-66-000	355 MCKEE RD	FELTON	4.29	27	10S	02W	MDB&M	
CENTRAL COAST	BIG TREES 0402	DENISE A VIEL-LOPEZ	064-084-22-000	625 SAN LORENZO AVE	FELTON	0.30	28	10S	02W	MDB&M	
CENTRAL COAST	BIG TREES 0402	POTU LLC	064-191-16-000	212 RIVER LN B	FELTON	0.59	27	10S	02W	MDB&M	
CENTRAL COAST	BIG TREES 0402	ELAINE RHODES	064-133-24-000	1025 FERN AVE	FELTON	0.65	28	10S	02W	MDB&M	
CENTRAL COAST	BIG TREES 0402	SHIRLEY J MADDEN	064-262-12-000	344 GLENGARRY RD	FELTON	0.13	27	10S	02W	MDB&M	
CENTRAL COAST	BIG TREES 0402	GODFREY JOSEPH RAYMOND	064-262-13-000	304 GLENGARRY RD	FELTON	0.29	27	10S	02W	MDB&M	
CENTRAL COAST	BIG TREES 0402	ROBERT K MUIR	064-133-26-000	1024 SCENIC DR	FELTON	0.83	28	10S	02W	MDB&M	
CENTRAL COAST	BIG TREES 0402	JOSEPH V VELASQUEZ	064-132-02-000	1043 SCENIC DR	FELTON	0.32	27	10S	02W	MDB&M	
CENTRAL COAST	BIG TREES 0402	DANIEL BROTHERS	064-262-17-000	290 GLENGARRY RD	FELTON	0.37	27	10S	02W	MDB&M	
CENTRAL COAST	BIG TREES 0402	EDWARD J FIELDS	064-102-25-000	1173 LAKESIDE DR	FELTON	0.22	28	10S	02W	MDB&M	
CENTRAL COAST	BIG TREES 0402	ROBIN F WAYMIRE	064-223-01-000	1471 MCLELLAN RD	FELTON	0.51	28	10S	02W	MDB&M	
CENTRAL COAST	BIG TREES 0402	MATTHEW L KLING	064-281-04-000	150 OLD BIG TREES RD	FELTON	0.24	27	10S	02W	MDB&M	
CENTRAL COAST	BIG TREES 0402	JANICE F RODONDI	064-122-20-000	173 PINE AVE	FELTON	0.20	28	10S	02W	MDB&M	
CENTRAL COAST	BIG TREES 0402	JOHN PURCHASE	064-141-11-000		FELTON	0.31	27	10S	02W	MDB&M	
CENTRAL COAST	BIG TREES 0402	DOROTHY CHAPLIN ISOM	064-101-26-000	1044 LAKESIDE DR	FELTON	0.18	28	10S	02W	MDB&M	
CENTRAL COAST	BIG TREES 0402	CYNTHIA A BLACK	064-142-06-000	659 REDWOOD RD	FELTON	0.25	27	10S	02W	MDB&M	

RECEIVED

NOV - 2 2018

COAST AREA
RESOURCE MANAGEMENT

Division	Project Name	Owner	APN	Address	City	GIS Acres	Section	Township	Range	Meridian	Cal Fire Exemption Number
CENTRAL COAST	BIG TREES 0402	LOREN R KAISER	064-225-43-000	1270 QUARRY RD	FELTON	1.06	28	10S	02W	MDB&M	
CENTRAL COAST	BIG TREES 0402	ROBERT K MUIR	064-133-10-000		FELTON	0.24	28	10S	02W	MDB&M	
CENTRAL COAST	BIG TREES 0402	RICHARD B BENSON	064-251-17-000	1253 SCENIC DR	FELTON	0.76	27	10S	02W	MDB&M	
CENTRAL COAST	BIG TREES 0402	1077 QUARRY ROAD LLC	064-226-26-000	1077 QUARRY RD	FELTON	1.20	28	10S	02W	MDB&M	
CENTRAL COAST	BIG TREES 0402	DOMINIC BUTATIS	064-133-02-000	957 FERN AVE	FELTON	0.27	28	10S	02W	MDB&M	
CENTRAL COAST	BIG TREES 0402	STEPHANIE H SMITH-BERDAN	064-226-15-000	1015 FERN AVE	FELTON	0.55	28	10S	02W	MDB&M	
CENTRAL COAST	BIG TREES 0402	MARIAN J BALDWIN	064-101-10-000	1043 LAUREL AVE	FELTON	0.41	28	10S	02W	MDB&M	
CENTRAL COAST	BIG TREES 0402	ROGER S MORGAN	064-312-05-000	1870 POOL RD	FELTON	1.11	28	10S	02W	MDB&M	
CENTRAL COAST	BIG TREES 0402	MARLENE SEXSON	064-161-77-000	236 MCKEE RD	FELTON	3.15	27	10S	02W	MDB&M	
CENTRAL COAST	BIG TREES 0402	TODD MUNYON	064-181-35-000	135 BETH DR	FELTON	0.15	27	10S	02W	MDB&M	
CENTRAL COAST	BIG TREES 0402	FRANCISCO TRUEBA	064-102-09-000	1011 LAKESIDE DR	FELTON	0.42	28	10S	02W	MDB&M	
CENTRAL COAST	BIG TREES 0402	THOMAS R GEORGE	064-311-02-000	1965 POOL RD	FELTON	0.71	28	10S	02W	MDB&M	
CENTRAL COAST	BIG TREES 0402	WINDEL ROBERT & TRACI LIVING T	064-223-09-000	1277 LAKESIDE DR	FELTON	0.87	28	10S	02W	MDB&M	
CENTRAL COAST	BIG TREES 0402	KIMBERLY FIESTER	064-323-02-000	1565 LAKESIDE DR	FELTON	0.69	28	10S	02W	MDB&M	
CENTRAL COAST	BIG TREES 0402	CLARA B PFOTENHAUER	064-121-21-000	156 MADRONA RD	FELTON	0.41	27	10S	02W	MDB&M	
CENTRAL COAST	BIG TREES 0402	BENITA B BESHAR	064-102-05-000	1087 LAKESIDE DR	FELTON	0.31	28	10S	02W	MDB&M	
CENTRAL COAST	BIG TREES 0402	MATTHEW L MILBURN	064-122-04-000	309 MADRONA RD	FELTON	0.22	28	10S	02W	MDB&M	
CENTRAL COAST	BIG TREES 0402	JENNIFER MATLOCK	064-281-14-000	295 OLD BIG TREES RD	FELTON	0.38	27	10S	02W	MDB&M	
CENTRAL COAST	BIG TREES 0402	GEORGE C PAULSEN	064-113-03-000	1124 LAUREL AVE	FELTON	0.22	28	10S	02W	MDB&M	
CENTRAL COAST	BIG TREES 0402	FREDERICK JORGEN NORDBY	064-113-13-000	700 WILLOW WAY	FELTON	0.42	28	10S	02W	MDB&M	
CENTRAL COAST	BIG TREES 0402	LULANE HARRISON	064-251-01-000		FELTON	1.04	27	10S	02W	MDB&M	
CENTRAL COAST	BIG TREES 0402	CORY B STEVENS	064-251-15-000	1215 SCENIC DR	FELTON	0.43	27	10S	02W	MDB&M	
CENTRAL COAST	BIG TREES 0402	RONALD W HIGHLANDER	064-265-09-000	216 RINCON RD	FELTON	0.01	27	10S	02W	MDB&M	
CENTRAL COAST	BIG TREES 0402	SANTA CRUZ RV PARK 1 LLC	064-191-22-000	1300 SAN LORENZO AVE	FELTON	0.22	27	10S	02W	MDB&M	
CENTRAL COAST	BIG TREES 0402	KENNETH G CARLSON	064-391-19-000	5079 HIGHWAY 9	FELTON	0.42	27	10S	02W	MDB&M	
CENTRAL COAST	BIG TREES 0402	TIM BOWDEN	064-161-78-000		FELTON	0.69	27	10S	02W	MDB&M	
CENTRAL COAST	BIG TREES 0402	CHRISTOPHER D CAMPBELL	064-084-20-000	659 SAN LORENZO AVE	FELTON	0.18	28	10S	02W	MDB&M	
CENTRAL COAST	BIG TREES 0402	KYLE A JOHNSEN	064-301-07-000	1912 NUGGET DR	FELTON	0.49	28	10S	02W	MDB&M	
CENTRAL COAST	BIG TREES 0402	WILLIAM HENRY ANGELL	064-225-41-000	1258 FERN AVE	FELTON	0.60	28	10S	02W	MDB&M	
CENTRAL COAST	BIG TREES 0402	FRANK KENNETH BOLLE	064-102-14-000	1110 FERN AVE	FELTON	0.34	28	10S	02W	MDB&M	
CENTRAL COAST	BIG TREES 0402	EVA BALINT	064-224-08-000	1530 MCELLEAN RD	FELTON	1.54	28	10S	02W	MDB&M	
CENTRAL COAST	BIG TREES 0402	CHRISTINA TIEL BARAUSKAS	064-122-13-000	109 MADRONA RD	FELTON	0.28	28	10S	02W	MDB&M	
CENTRAL COAST	BIG TREES 0402	MELISSA A STONE	064-122-36-000	912 LAKESIDE DR	FELTON	0.17	28	10S	02W	MDB&M	
CENTRAL COAST	BIG TREES 0402	I H I CORP	064-122-12-000		FELTON	0.21	28	10S	02W	MDB&M	
CENTRAL COAST	BIG TREES 0402	LULANE HARRISON	064-271-23-000	150 VIEW RD	FELTON	2.82	27	10S	02W	MDB&M	
CENTRAL COAST	BIG TREES 0402	MARGO COLE	064-101-21-000	1148 LAKESIDE DR	FELTON	0.19	28	10S	02W	MDB&M	
CENTRAL COAST	BIG TREES 0402	WILLIAM A CARDOZA	064-121-26-000	729 WILLOW WAY	FELTON	0.18	28	10S	02W	MDB&M	
CENTRAL COAST	BIG TREES 0402	CHRISTOPHER YOURCH	064-121-09-000	745 WILLOW WAY	FELTON	0.30	28	10S	02W	MDB&M	
CENTRAL COAST	BIG TREES 0402	DOUGLAS K MORRIS	064-101-09-000	1085 LAUREL AVE	FELTON	0.26	28	10S	02W	MDB&M	
CENTRAL COAST	BIG TREES 0402	DORIAN OKANO	064-101-06-000	1119 LAUREL AVE	FELTON	0.17	28	10S	02W	MDB&M	
CENTRAL COAST	BIG TREES 0402	R W MADDOCKS	065-214-08-000	5580 WASHINGTON WAY 1	FELTON	0.23	22	10S	02W	MDB&M	
CENTRAL COAST	BIG TREES 0402	KATHLEEN BURNHAM SS SOSBEE	065-213-44-000	155 OAK AVE	FELTON	0.14	22	10S	02W	MDB&M	
CENTRAL COAST	BIG TREES 0402	GARY M SHULTS	065-213-26-000	5601 WASHINGTON WAY	FELTON	0.17	22	10S	02W	MDB&M	
CENTRAL COAST	BIG TREES 0402	MARLIN L SPENCER	065-243-10-000	5368 TAYLOR WAY	FELTON	0.01	28	10S	02W	MDB&M	
CENTRAL COAST	BIG TREES 0402	GEORGE TOPUSIDIS	065-223-10-000	5460 LINCOLN WAY	FELTON	0.18	22	10S	02W	MDB&M	
CENTRAL COAST	BIG TREES 0402	GEORGE TOPUSIDIS	065-223-09-000		FELTON	0.18	22	10S	02W	MDB&M	
CENTRAL COAST	BIG TREES 0402	JESSE M CARRINGTON	065-212-06-000		FELTON	0.16	22	10S	02W	MDB&M	
CENTRAL COAST	BIG TREES 0402	PHILIP M ABEL	065-213-38-000	5538 LINCOLN WAY	FELTON	0.16	22	10S	02W	MDB&M	
CENTRAL COAST	BIG TREES 0402	PAULA M U CORDES	065-213-33-000	5533 WASHINGTON WAY	FELTON	0.17	22	10S	02W	MDB&M	
CENTRAL COAST	BIG TREES 0402	JOSE H ALVAREZ	065-246-14-000	436 GOLD AVE	FELTON	0.16	28	10S	02W	MDB&M	
CENTRAL COAST	BIG TREES 0402	SPARKY HARLAN	065-246-11-000		FELTON	0.08	28	10S	02W	MDB&M	
CENTRAL COAST	BIG TREES 0402	ROBERT PETER HADDAD	065-181-20-000	195 REDWOOD DR	FELTON	0.31	22	10S	02W	MDB&M	
CENTRAL COAST	BIG TREES 0402	DAVID WOOD	065-181-07-000	145 REDWOOD DR	FELTON	0.32	22	10S	02W	MDB&M	
CENTRAL COAST	BIG TREES 0402	GEORGE JAMMAL	065-235-09-000	601 MANZANITA AVE	FELTON	0.74	28	10S	02W	MDB&M	
CENTRAL COAST	BIG TREES 0402	ROBERT F HUGHES	065-235-11-000	577 MANZANITA AVE	FELTON	0.16	28	10S	02W	MDB&M	

RECEIVED
NOV - 2 2018
COAST AREA
RESOURCE MANAGEMENT

Division	Project Name	Owner	APN	Address	City	GIS Acres	Section	Township	Range	Meridian	Cal Fire Exemption Number
CENTRAL COAST	BIG TREES 0402	CLIFFORD O A NIELSEN	065-235-19-000	645 MANZANITA AVE	FELTON	1.21	28	10S	02W	MD&M	
CENTRAL COAST	BIG TREES 0402	PAUL WINIARSKI	065-234-22-000	591 MADRONA AVE	FELTON	0.08	28	10S	02W	MD&M	
CENTRAL COAST	BIG TREES 0402	CURTIS LINDHOLM	065-234-02-000	5345 MCKINLEY WAY	FELTON	0.17	28	10S	02W	MD&M	
CENTRAL COAST	BIG TREES 0402	FREDERIC CHARLEBOIS	065-234-14-000	541 MADRONA AVE	FELTON	0.15	28	10S	02W	MD&M	
CENTRAL COAST	BIG TREES 0402	JUDITH ANNE OSBORN	065-234-01-000	5335 MCKINLEY WAY	FELTON	0.17	28	10S	02W	MD&M	
CENTRAL COAST	BIG TREES 0402	JAMES G NESS	065-233-05-000	590 MADRONA AVE	FELTON	0.16	28	10S	02W	MD&M	
CENTRAL COAST	BIG TREES 0402	JANN A LOPEZ	065-243-18-000	5344 TAYLOR WAY	FELTON	0.05	28	10S	02W	MD&M	
CENTRAL COAST	BIG TREES 0402	SHERRY LEE BEEVERS	065-181-06-000	165 REDWOOD DR	FELTON	0.23	22	10S	02W	MD&M	
CENTRAL COAST	BIG TREES 0402	CURTIS C HAMBLIN	065-243-12-000	5390 TAYLOR WAY	FELTON	0.10	28	10S	02W	MD&M	
CENTRAL COAST	BIG TREES 0402	ADAM M TUFFE	065-232-03-000	547 BARKETT LN	FELTON	0.38	28	10S	02W	MD&M	
CENTRAL COAST	BIG TREES 0402	LESLIE INFANTE	065-243-03-000	5383 JACKSON WAY	FELTON	0.21	28	10S	02W	MD&M	
CENTRAL COAST	BIG TREES 0402	DAVID M KINDLON	065-231-04-000	559 SAN LORENZO AVE	FELTON	0.00	21	10S	02W	MD&M	
CENTRAL COAST	BIG TREES 0402	DAVID M KINDLON	065-231-04-000	559 SAN LORENZO AVE	FELTON	0.39	28	10S	02W	MD&M	
CENTRAL COAST	BIG TREES 0402	ANTHONY ALVES	065-231-03-000	555 SAN LORENZO AVE	FELTON	0.10	21	10S	02W	MD&M	
CENTRAL COAST	BIG TREES 0402	ANTHONY ALVES	065-231-03-000	555 SAN LORENZO AVE	FELTON	0.23	28	10S	02W	MD&M	
CENTRAL COAST	BIG TREES 0402	DEDIEGO VENTURES INC	065-242-06-000	414 PROSPECT AVE	FELTON	0.11	21	10S	02W	MD&M	
CENTRAL COAST	BIG TREES 0402	DEDIEGO VENTURES INC	065-242-06-000	414 PROSPECT AVE	FELTON	0.04	28	10S	02W	MD&M	
CENTRAL COAST	BIG TREES 0402	GEORGE TOPUSIDIS	065-223-06-000		FELTON	0.32	22	10S	02W	MD&M	
CENTRAL COAST	BIG TREES 0402	DANIEL R DYE	065-223-02-000	121 SAN LORENZO AVE	FELTON	0.13	22	10S	02W	MD&M	
CENTRAL COAST	BIG TREES 0402	YU CHIH CHIANG	065-213-11-000	144 SAN LORENZO AVE 1	FELTON	0.08	22	10S	02W	MD&M	
CENTRAL COAST	BIG TREES 0402	MICHAEL C RUGG	065-223-01-000	5497 HIGHWAY 9	FELTON	0.08	22	10S	02W	MD&M	
CENTRAL COAST	BIG TREES 0402	M J ISADORA KARCHER	065-213-37-000	5524 LINCOLN WAY	FELTON	0.32	22	10S	02W	MD&M	
CENTRAL COAST	BIG TREES 0402	AMANDA RDP SEARLES	065-234-17-000	5365 MCKINLEY WAY	FELTON	0.16	28	10S	02W	MD&M	
CENTRAL COAST	BIG TREES 0402	ALBERT EDWARD RATCLIFFE	065-291-16-000	536 SAN LORENZO AVE	FELTON	0.28	21	10S	02W	MD&M	
CENTRAL COAST	BIG TREES 0402	MARC A STEPHEN	065-244-02-000	5483 TAYLOR WAY	FELTON	0.31	21	10S	02W	MD&M	
CENTRAL COAST	BIG TREES 0402	JOHN E SIZEMORE	065-242-08-000	5472 TAYLOR WAY	FELTON	0.31	21	10S	02W	MD&M	
CENTRAL COAST	BIG TREES 0402	RACHEL MAY DANCE	065-244-01-000	5491 TAYLOR WAY	FELTON	0.16	21	10S	02W	MD&M	
CENTRAL COAST	BIG TREES 0402	SHIRLEY JEAN TREANOR	065-291-13-000	770 OAK DR	FELTON	0.18	21	10S	02W	MD&M	
CENTRAL COAST	BIG TREES 0402	GERALD TRUESDELL	065-242-01-000	5495 JACKSON WAY	FELTON	0.16	21	10S	02W	MD&M	
CENTRAL COAST	BIG TREES 0402	KEN LANDE	065-241-11-000	5465 GARFIELD WAY	FELTON	0.18	21	10S	02W	MD&M	
CENTRAL COAST	BIG TREES 0402	I W H FITLER	065-245-03-000	5393 TAYLOR WAY	FELTON	0.14	28	10S	02W	MD&M	
CENTRAL COAST	BIG TREES 0402	MARLIN L SPENCER	065-243-11-000	5368 TAYLOR WAY	FELTON	0.01	28	10S	02W	MD&M	
CENTRAL COAST	BIG TREES 0402	SERGEY GORBATOV	065-244-12-000	470 PROSPECT AVE	FELTON	0.14	28	10S	02W	MD&M	
CENTRAL COAST	BIG TREES 0402	MATTHEW L BOHN	065-232-01-000	515 BARKETT LN	FELTON	0.39	28	10S	02W	MD&M	
CENTRAL COAST	BIG TREES 0402	HOWARD L RUGG	065-223-13-000	5497 HIGHWAY 9	FELTON	0.20	22	10S	02W	MD&M	
CENTRAL COAST	BIG TREES 0402	KEVIN V ELLIOTT	065-212-03-000	5541 LINCOLN WAY	FELTON	0.04	22	10S	02W	MD&M	
CENTRAL COAST	BIG TREES 0402	DARREL L GLEASON	065-171-31-000	204 REDWOOD DR	FELTON	0.39	22	10S	02W	MD&M	
CENTRAL COAST	BIG TREES 0402	JENNIFER ANN MIKKELSON	065-235-20-000	541 MANZANITA AVE	FELTON	0.32	28	10S	02W	MD&M	
CENTRAL COAST	BIG TREES 0402	RYAN S ALAMEDA	065-291-14-000	804 OAK DR	FELTON	0.29	21	10S	02W	MD&M	
CENTRAL COAST	BIG TREES 0402	JAMES P GILLESPIE	065-203-18-000	382 SAN LORENZO AVE	FELTON	0.30	21	10S	02W	MD&M	
CENTRAL COAST	BIG TREES 0402	WILLIAM L BAIRD	065-291-09-000	781 OAK DR	FELTON	0.32	21	10S	02W	MD&M	
CENTRAL COAST	BIG TREES 0402	BRIAN SLADWICK	065-203-15-000	344 SAN LORENZO AVE	FELTON	0.17	21	10S	02W	MD&M	
CENTRAL COAST	BIG TREES 0402	RODERICK A WILKERSON	065-271-14-000	5356 HIGHWAY 9	FELTON	0.65	22	10S	02W	MD&M	
CENTRAL COAST	BIG TREES 0402	BRUCE M SCHWARTZ	065-243-02-000	5399 JACKSON WAY	FELTON	0.21	28	10S	02W	MD&M	
CENTRAL COAST	BIG TREES 0402	JAMES A ASHLEY	065-241-08-000		FELTON	0.12	21	10S	02W	MD&M	
CENTRAL COAST	BIG TREES 0402	JOEL ADAMS STRYKER	065-242-07-000	5458 TAYLOR WAY	FELTON	0.16	21	10S	02W	MD&M	
CENTRAL COAST	BIG TREES 0402	JOHN JAMES ARMSTRONG	065-231-01-000		FELTON	0.16	21	10S	02W	MD&M	
CENTRAL COAST	BIG TREES 0402	JOHN JAMES ARMSTRONG	065-231-01-000		FELTON	0.04	28	10S	02W	MD&M	
CENTRAL COAST	BIG TREES 0402	CONNIE G DE NAULT	065-235-08-000	586 GOLD AVE	FELTON	0.18	28	10S	02W	MD&M	
CENTRAL COAST	BIG TREES 0402	DAVID L EKDAHL	065-235-06-000	564 GOLD AVE	FELTON	0.17	28	10S	02W	MD&M	
CENTRAL COAST	BIG TREES 0402	DEAN DAYLON PHILLIPS	065-235-04-000	544 GOLD AVE	FELTON	0.16	28	10S	02W	MD&M	
CENTRAL COAST	BIG TREES 0402	FRANCIS E MCINTOSH	065-212-12-000	241 PINE AVE	FELTON	0.01	22	10S	02W	MD&M	
CENTRAL COAST	BIG TREES 0402	NATALIE A LYONS	065-213-28-000	5581 WASHINGTON WAY	FELTON	0.09	22	10S	02W	MD&M	
CENTRAL COAST	BIG TREES 0402	CALIFORNIA STATE OF	065-131-32-000		FELTON	0.63	22	10S	02W	MD&M	
CENTRAL COAST	BIG TREES 0402	ALEXIS YBARRA-SKINNER	065-181-23-000	220 PINE AVE	FELTON	0.46	22	10S	02W	MD&M	

RECEIVED
NOV - 2 2018
COAST AREA
RESOURCE MANAGEMENT

Division	Project Name	Owner	APN	Address	City	GIS Acres	Section	Township	Range	Meridian	Cal Fire Exemption Number
CENTRAL COAST	BIG TREES 0402	ALEXIS YBARRA-SKINNER	065-181-23-000	220 PINE AVE	FELTON	0.06	21	10S	02W	MDB&M	
CENTRAL COAST	BIG TREES 0402	RICHARD C LARSON	065-241-05-000	5366 JACKSON WAY	FELTON	0.31	28	10S	02W	MDB&M	
CENTRAL COAST	BIG TREES 0402	VINCENT ERIC SEIFERT	065-232-05-000	595 BARKETT LN	FELTON	0.02	28	10S	02W	MDB&M	
CENTRAL COAST	BIG TREES 0402	STEPHEN S SIEGEL	065-231-05-000	584 BARKETT LN	FELTON	0.33	28	10S	02W	MDB&M	
CENTRAL COAST	BIG TREES 0402	KRISTIN BREMM	065-243-20-000	5400 TAYLOR WAY	FELTON	0.33	28	10S	02W	MDB&M	
CENTRAL COAST	BIG TREES 0402	HUGH ALLEN DALTON	065-241-06-000	5388 JACKSON WAY	FELTON	0.00	21	10S	02W	MDB&M	
CENTRAL COAST	BIG TREES 0402	HUGH ALLEN DALTON	065-241-06-000	5388 JACKSON WAY	FELTON	0.32	28	10S	02W	MDB&M	
CENTRAL COAST	BIG TREES 0402	JAMES A ASHLEY	065-241-07-000		FELTON	0.13	21	10S	02W	MDB&M	
CENTRAL COAST	BIG TREES 0402	JAMES A ASHLEY	065-241-07-000		FELTON	0.06	28	10S	02W	MDB&M	
CENTRAL COAST	BIG TREES 0402	DAVID LAABS	065-214-02-000	135 OAK AVE	FELTON	0.12	22	10S	02W	MDB&M	
CENTRAL COAST	BIG TREES 0402	JOHN JAMES ARMSTRONG	065-231-02-000	505 SAN LORENZO AVE	FELTON	0.11	21	10S	02W	MDB&M	
CENTRAL COAST	BIG TREES 0402	JOHN JAMES ARMSTRONG	065-231-02-000	505 SAN LORENZO AVE	FELTON	0.08	28	10S	02W	MDB&M	
CENTRAL COAST	BIG TREES 0402	MARY HELEN S MC CUISTON	065-244-09-000	483 SAN LORENZO AVE	FELTON	0.15	21	10S	02W	MDB&M	
CENTRAL COAST	BIG TREES 0402	VICTORIA JOHN H DE	065-211-07-000		FELTON	0.15	21	10S	02W	MDB&M	
CENTRAL COAST	BIG TREES 0402	JOHN S DEAN	065-223-07-000	151 SAN LORENZO AVE	FELTON	0.16	22	10S	02W	MDB&M	
CENTRAL COAST	BIG TREES 0402	AARON CLARK	065-223-12-000	5465 HIGHWAY 9	FELTON	0.27	22	10S	02W	MDB&M	
CENTRAL COAST	BIG TREES 0402	STEPHEN D REBER	065-212-04-000	5531 LINCOLN WAY	FELTON	0.15	22	10S	02W	MDB&M	
CENTRAL COAST	BIG TREES 0402	LINDA RECKER	065-233-07-000	510 MADRONA AVE	FELTON	0.40	28	10S	02W	MDB&M	
CENTRAL COAST	BIG TREES 0402	DAVID WENRICK	065-232-04-000	571 BARKETT LN	FELTON	0.26	28	10S	02W	MDB&M	
CENTRAL COAST	BIG TREES 0402	MARLIN SPENCER	065-243-19-000		FELTON	0.15	28	10S	02W	MDB&M	
CENTRAL COAST	BIG TREES 0402	DONALD C FRITZ	065-234-23-000	595 MADRONA AVE	FELTON	0.04	28	10S	02W	MDB&M	
CENTRAL COAST	BIG TREES 0402	JAMES F MOSHER	065-213-32-000	5543 WASHINGTON WAY	FELTON	0.17	22	10S	02W	MDB&M	
CENTRAL COAST	BIG TREES 0402	REBECCA A ROUNDS	065-235-18-000	5309 MCKINLEY WAY	FELTON	0.33	28	10S	02W	MDB&M	
CENTRAL COAST	BIG TREES 0402	LOREN R FONTINELL	065-213-40-000		FELTON	0.17	22	10S	02W	MDB&M	
CENTRAL COAST	BIG TREES 0402	KATHLEEN I CLARKE	065-213-29-000	5575 WASHINGTON WAY	FELTON	0.09	22	10S	02W	MDB&M	
CENTRAL COAST	BIG TREES 0402	KORBIN LODER	065-291-11-000	829 OAK DR	FELTON	0.62	21	10S	02W	MDB&M	
CENTRAL COAST	BIG TREES 0402	ANN M NIXON	065-291-12-000	895 OAK DR	FELTON	0.77	21	10S	02W	MDB&M	
CENTRAL COAST	BIG TREES 0402	GEORGE TOPUSIDIS	065-223-08-000	181 SAN LORENZO AVE	FELTON	0.16	22	10S	02W	MDB&M	
CENTRAL COAST	BIG TREES 0402	VICTORIA JOHN H DE	065-211-06-000	5543 GRANT WAY	FELTON	0.00	22	10S	02W	MDB&M	
CENTRAL COAST	BIG TREES 0402	VICTORIA JOHN H DE	065-211-06-000	5543 GRANT WAY	FELTON	0.16	21	10S	02W	MDB&M	
CENTRAL COAST	BIG TREES 0402	RICHARD NORMAN	065-213-36-000	176 SAN LORENZO AVE	FELTON	0.18	22	10S	02W	MDB&M	
CENTRAL COAST	BIG TREES 0402	MARK LEE GLADDEN	065-214-07-000	5568 WASHINGTON WAY	FELTON	0.20	22	10S	02W	MDB&M	
CENTRAL COAST	BIG TREES 0402	ERIC MITCHELL RICE	065-214-01-000	147 OAK AVE	FELTON	0.15	22	10S	02W	MDB&M	
CENTRAL COAST	BIG TREES 0402	FRED P MORTARA	065-171-22-000	136 REDWOOD DR	FELTON	0.20	22	10S	02W	MDB&M	
CENTRAL COAST	BIG TREES 0402	HELEN TREVOR POWER	065-246-08-000	471 MANZANITA AVE	FELTON	0.37	28	10S	02W	MDB&M	
CENTRAL COAST	BIG TREES 0402	RICHARD D MASCIOCCHI	065-246-09-000	459 MANZANITA AVE	FELTON	0.16	28	10S	02W	MDB&M	
CENTRAL COAST	BIG TREES 0402	KATHY D KLEIN	065-222-01-000	5493 LINCOLN WAY	FELTON	0.15	22	10S	02W	MDB&M	
CENTRAL COAST	BIG TREES 0402	STEVE A RICHMOND	065-171-23-000	106 REDWOOD DR	FELTON	0.38	22	10S	02W	MDB&M	
CENTRAL COAST	BIG TREES 0402	JOHN S ZWEERS	065-171-09-000	150 REDWOOD DR	FELTON	0.22	22	10S	02W	MDB&M	
CENTRAL COAST	BIG TREES 0402	JULIAN ROMELE	065-245-07-000		FELTON	0.16	28	10S	02W	MDB&M	
CENTRAL COAST	BIG TREES 0402	SAN LORENZO VALLEY WATER DISTRICT	065-234-16-000		FELTON	0.17	28	10S	02W	MDB&M	
CENTRAL COAST	BIG TREES 0402	KAHN DAVID & SUE LIVING TRUST	065-233-06-000	620 MADRONA AVE	FELTON	0.07	28	10S	02W	MDB&M	
CENTRAL COAST	BIG TREES 0402	LINDA J GRIFFIN	065-243-09-000	5350 TAYLOR WAY	FELTON	0.01	28	10S	02W	MDB&M	
CENTRAL COAST	BIG TREES 0402	SAM BELARDI	065-233-08-000	522 MADRONA AVE	FELTON	0.39	28	10S	02W	MDB&M	
CENTRAL COAST	BIG TREES 0402	SARAH M SEVILLA	065-245-04-000	5377 TAYLOR WAY	FELTON	0.11	28	10S	02W	MDB&M	
CENTRAL COAST	BIG TREES 0402	MICHAEL C KELLY	065-213-27-000	5591 WASHINGTON WAY	FELTON	0.17	22	10S	02W	MDB&M	
CENTRAL COAST	BIG TREES 0402	TAD A LECKMAN	065-181-10-000		FELTON	0.09	22	10S	02W	MDB&M	
CENTRAL COAST	BIG TREES 0402	JAY NITIKMAN	065-214-09-000	5590 WASHINGTON WAY	FELTON	0.25	22	10S	02W	MDB&M	
CENTRAL COAST	BIG TREES 0402	LOIS L KOCHIAN	065-242-05-000	388 PROSPECT AVE	FELTON	0.15	21	10S	02W	MDB&M	
CENTRAL COAST	BIG TREES 0402	ROBERT VAUGHN TAYLOR	065-242-10-000	5492 TAYLOR WAY	FELTON	0.16	21	10S	02W	MDB&M	
CENTRAL COAST	BIG TREES 0402	KEN LANDE	065-241-02-000		FELTON	0.10	21	10S	02W	MDB&M	
CENTRAL COAST	BIG TREES 0402	FRANK AHERN	065-241-16-000	5476 JACKSON WAY	FELTON	0.60	21	10S	02W	MDB&M	
CENTRAL COAST	BIG TREES 0402	SARMA WILLIAMS	065-291-18-000	816 OAK DR	FELTON	1.15	21	10S	02W	MDB&M	
CENTRAL COAST	BIG TREES 0402	CARL L BECKER	065-246-05-000	460 GOLD AVE	FELTON	0.14	28	10S	02W	MDB&M	
CENTRAL COAST	BIG TREES 0402	CLIFFORD O B NIELSEN	065-234-24-000		FELTON	0.21	28	10S	02W	MDB&M	

RECEIVED
NOV - 2 2018
COAST AREA
RESOURCE MANAGEMENT

Division	Project Name	Owner	APN	Address	City	GIS Acres	Section	Township	Range	Meridian	Cal Fire Exemption Number
CENTRAL COAST	BIG TREES 0402	JOHN P MARDEN	065-171-10-000	170 REDWOOD DR	FELTON	0.39	22	10S	02W	MDB&M	
CENTRAL COAST	BIG TREES 0402	EDWARD A SMITH	065-235-21-000	534 GOLD AVE	FELTON	0.49	28	10S	02W	MDB&M	
CENTRAL COAST	BIG TREES 0402	WILLIAM GARY MYERS	065-234-20-000	610 MANZANITA AVE	FELTON	0.16	28	10S	02W	MDB&M	
CENTRAL COAST	BIG TREES 0402	JEFFREY LEFF	065-291-08-000	771 OAK DR	FELTON	0.27	21	10S	02W	MDB&M	
CENTRAL COAST	BIG TREES 0402	SATYINDER S KANWAR	065-291-19-000	416 SAN LORENZO AVE	FELTON	0.44	21	10S	02W	MDB&M	
CENTRAL COAST	BIG TREES 0402	RALPH E SPAULDING	065-271-15-000	5334 HIGHWAY 9	FELTON	0.40	22	10S	02W	MDB&M	
CENTRAL COAST	BIG TREES 0402	TIMOTHY A DOWNS	065-203-24-000	415 DEER RUN RD	FELTON	0.22	21	10S	02W	MDB&M	
CENTRAL COAST	BIG TREES 0402	CHRISTOPHER M ALBRECHT	065-203-16-000	390 DEER RUN RD	FELTON	0.22	21	10S	02W	MDB&M	
CENTRAL COAST	BIG TREES 0402	KANDA W WHALEY	065-203-13-000	320 SAN LORENZO AVE	FELTON	0.19	21	10S	02W	MDB&M	
CENTRAL COAST	BIG TREES 0402	LAWRENCE F WORLEY	065-222-11-000	5470 GRANT WAY	FELTON	0.46	22	10S	02W	MDB&M	
CENTRAL COAST	BIG TREES 0402	GARY P DALUISIO	065-203-12-000	304 SAN LORENZO AVE	FELTON	0.19	21	10S	02W	MDB&M	
CENTRAL COAST	BIG TREES 0402	KATHY D KLEIN	065-222-02-000		FELTON	0.17	22	10S	02W	MDB&M	
CENTRAL COAST	BIG TREES 0402	KAREN L PRIOR	065-213-35-000	156 SAN LORENZO AVE A	FELTON	0.10	22	10S	02W	MDB&M	
CENTRAL COAST	BIG TREES 0402	FRANK AHERN	065-241-15-000		FELTON	0.00	21	10S	02W	MDB&M	
CENTRAL COAST	BIG TREES 0402	JANEL TIERNEY	065-291-15-000	556 SAN LORENZO AVE	FELTON	0.83	21	10S	02W	MDB&M	
CENTRAL COAST	BIG TREES 0402	JANEL TIERNEY	065-291-15-000	556 SAN LORENZO AVE	FELTON	0.03	28	10S	02W	MDB&M	
CENTRAL COAST	BIG TREES 0402	ERIK G STROMBOM	065-291-17-000	810 OAK DR	FELTON	0.63	21	10S	02W	MDB&M	
CENTRAL COAST	BIG TREES 0402	GLENN A LYONS	065-212-02-000	5555 LINCOLN WAY	FELTON	0.09	22	10S	02W	MDB&M	
CENTRAL COAST	BIG TREES 0402	ANGUS MCALLISTER MC FADDEN	065-212-01-000	5577 LINCOLN WAY	FELTON	0.30	22	10S	02W	MDB&M	
CENTRAL COAST	BIG TREES 0402	CARRIE M CAMBRON	065-203-25-000	405 DEER RUN RD	FELTON	0.22	21	10S	02W	MDB&M	
CENTRAL COAST	BIG TREES 0402	MARIA H F WALKER	065-203-32-000	338 SAN LORENZO AVE	FELTON	0.19	21	10S	02W	MDB&M	
CENTRAL COAST	BIG TREES 0402	JOE P BARTON	065-245-05-000	5367 TAYLOR WAY	FELTON	0.10	28	10S	02W	MDB&M	
CENTRAL COAST	BIG TREES 0402	SCOTT MC KENZIE	065-217-17-000	5300 HIGHWAY 9	FELTON	0.60	22	10S	02W	MDB&M	
CENTRAL COAST	BIG TREES 0402	MICHAEL SAN JOSE	065-203-17-000	372 SAN LORENZO AVE	FELTON	0.26	21	10S	02W	MDB&M	
CENTRAL COAST	BIG TREES 0402	CAMERON F BUTCHER	065-291-02-000	619 REDWOOD DR	FELTON	0.00	21	10S	02W	MDB&M	
CENTRAL COAST	BIG TREES 0402	KORBIN LODER	065-291-10-000	825 OAK DR	FELTON	0.84	21	10S	02W	MDB&M	
CENTRAL COAST	BIG TREES 0402	MARGARET W COOLIDGE	065-203-34-000		FELTON	0.04	21	10S	02W	MDB&M	
CENTRAL COAST	BIG TREES 0402	JOHN EDWARD RAST	065-291-04-000	591 REDWOOD DR	FELTON	0.00	21	10S	02W	MDB&M	
CENTRAL COAST	BIG TREES 0402	JOSH P DEFOSSSET	065-203-26-000	434 DEER RUN RD	FELTON	0.26	21	10S	02W	MDB&M	
CENTRAL COAST	BIG TREES 0402	BEN C HOUSTON	065-213-41-000	5578 LINCOLN WAY	FELTON	0.17	22	10S	02W	MDB&M	
CENTRAL COAST	BIG TREES 0402	MARILYN J NICHOLAS	065-213-30-000	5567 WASHINGTON WAY	FELTON	0.17	22	10S	02W	MDB&M	
CENTRAL COAST	BIG TREES 0402	ELIZABETH H WATSON	065-213-42-000	5590 LINCOLN WAY	FELTON	0.17	22	10S	02W	MDB&M	
CENTRAL COAST	BIG TREES 0402	ROGER M MILLER	064-332-03-000	1750 LAKESIDE DR	FELTON	1.29	28	10S	02W	MDB&M	
CENTRAL COAST	BIG TREES 0402	DANA L BRAY	064-091-32-000	747 HUCKLEBERRY CIR	FELTON	0.45	28	10S	02W	MDB&M	
CENTRAL COAST	BIG TREES 0402	RAYMOND E ZACHAU	065-211-11-000	292 SAN LORENZO AVE	FELTON	1.93	21	10S	02W	MDB&M	
CENTRAL COAST	BIG TREES 0402	DAVID W NEWELL	064-271-15-000	181 VIEW RD	FELTON	1.23	27	10S	02W	MDB&M	
CENTRAL COAST	BIG TREES 0402	SANTA CRUZ RV PARK 1 LLC	064-191-17-000	4980 HIGHWAY 9	FELTON	4.42	27	10S	02W	MDB&M	
CENTRAL COAST	BIG TREES 0402	MARK JOSEPH STOVALL	064-181-41-000		FELTON	0.17	27	10S	02W	MDB&M	
CENTRAL COAST	BIG TREES 0402	ROGER S MORGAN	064-312-03-000	1890 POOL RD	FELTON	0.44	28	10S	02W	MDB&M	
CENTRAL COAST	BIG TREES 0402	ROGER S MORGAN	064-312-04-000	1880 POOL RD	FELTON	0.80	28	10S	02W	MDB&M	
CENTRAL COAST	BIG TREES 0402	RICHARD K BUTLER	064-321-05-000	1604 CREEK DR	FELTON	1.10	28	10S	02W	MDB&M	
CENTRAL COAST	BIG TREES 0402	STEPHEN R REEDER	064-084-15-000	681 SAN LORENZO AVE	FELTON	0.28	28	10S	02W	MDB&M	
CENTRAL COAST	BIG TREES 0402	CHARLES F READING	064-172-02-000	377 LAKEVIEW DR	FELTON	0.15	27	10S	02W	MDB&M	
CENTRAL COAST	BIG TREES 0402	BRUCE J BLACKMAN	064-161-67-000	244 MCKEE RD	FELTON	2.81	27	10S	02W	MDB&M	
CENTRAL COAST	BIG TREES 0402	BRETT D GODFREY	064-172-03-000	325 LAKEVIEW DR	FELTON	0.11	27	10S	02W	MDB&M	
CENTRAL COAST	BIG TREES 0402	MARTIN L MINOGUE	064-281-13-000	800 OLD BIG TREES RD	FELTON	4.62	27	10S	02W	MDB&M	
CENTRAL COAST	BIG TREES 0402	THOMAS ALAN ANTISDEL	064-293-12-000	766 BUCKEYE DR	FELTON	0.34	28	10S	02W	MDB&M	
CENTRAL COAST	BIG TREES 0402	CARIE THOMPSON	064-223-02-000	1485 MCLELLAN RD	FELTON	0.49	28	10S	02W	MDB&M	
CENTRAL COAST	BIG TREES 0402	JOHN J TREANOR	064-225-40-000	1256 FERN AVE	FELTON	0.40	28	10S	02W	MDB&M	
CENTRAL COAST	BIG TREES 0402	RICHARD MICHAEL VAN CAMP	064-121-04-000	344 MADRONA RD	FELTON	0.15	28	10S	02W	MDB&M	
CENTRAL COAST	BIG TREES 0402	DENNIS LAURIE A TRUST	064-331-02-000	1725 LAKESIDE DR	FELTON	0.68	28	10S	02W	MDB&M	
CENTRAL COAST	BIG TREES 0402	BLAKELY-DIAMOND FAMILY TRUST	064-121-23-000	804 LAKESIDE DR	FELTON	0.19	28	10S	02W	MDB&M	
CENTRAL COAST	BIG TREES 0402	BLAKELY-DIAMOND FAMILY TRUST	064-121-23-000	804 LAKESIDE DR	FELTON	0.03	27	10S	02W	MDB&M	
CENTRAL COAST	BIG TREES 0402	E ROBERT MUNSEY	064-102-15-000	1124 FERN AVE	FELTON	0.37	28	10S	02W	MDB&M	
CENTRAL COAST	BIG TREES 0402	EDWARD G WOODWARD	064-225-11-000	1280 FERN AVE	FELTON	1.24	28	10S	02W	MDB&M	

RECEIVED

NOV - 2 2018

COAST AREA
RESOURCE MANAGEMENT

Division	Project Name	Owner	APN	Address	City	GIS Acres	Section	Township	Range	Meridian	Cal Fire Exemption Number
CENTRAL COAST	BIG TREES 0402	ROBERT J WILLIG	064-101-23-000	1160 LAKESIDE DR	FELTON	1.08	28	10S	02W	MDB&M	
CENTRAL COAST	BIG TREES 0402	BRUCE SCHONIG	064-321-06-000	1550 LAKESIDE DR	FELTON	0.57	28	10S	02W	MDB&M	
CENTRAL COAST	BIG TREES 0402	TERRI L FRANK	064-142-08-000	617 REDWOOD DR	FELTON	0.25	27	10S	02W	MDB&M	
CENTRAL COAST	BIG TREES 0402	ROBERT BRISSON	064-121-29-000	661 WILLOW WAY	FELTON	0.03	28	10S	02W	MDB&M	
CENTRAL COAST	BIG TREES 0402	ROBERT BRISSON	064-121-29-000	661 WILLOW WAY	FELTON	0.22	27	10S	02W	MDB&M	
CENTRAL COAST	BIG TREES 0402	STEFANIE L ESTRADA	064-151-11-000	485 BROOKSIDE WAY	FELTON	0.69	27	10S	02W	MDB&M	
CENTRAL COAST	BIG TREES 0402	PETER G MILJANICH	064-161-06-000	155 LAKEVIEW DR	FELTON	1.94	27	10S	02W	MDB&M	
CENTRAL COAST	BIG TREES 0402	JOHNSON ARA U/W	064-112-05-000	859 BROOKSIDE WAY	FELTON	0.38	28	10S	02W	MDB&M	
CENTRAL COAST	BIG TREES 0402	FERN GULLY ESTATES LLC	064-161-75-000		FELTON	0.90	27	10S	02W	MDB&M	
CENTRAL COAST	BIG TREES 0402	ALESSANDRA ADAME WHITE	064-101-12-000	1026 LAKESIDE DR	FELTON	0.36	28	10S	02W	MDB&M	
CENTRAL COAST	BIG TREES 0402	MARTIN L DAVIS	064-225-10-000	1257 LAKESIDE DR	FELTON	0.46	28	10S	02W	MDB&M	
CENTRAL COAST	BIG TREES 0402	PATRICK SURGALSKI	064-122-35-000	123 PINE AVE	FELTON	0.15	28	10S	02W	MDB&M	
CENTRAL COAST	BIG TREES 0402	SCOTT A LINDBERG	064-102-11-000	985 LAKESIDE DR	FELTON	0.29	28	10S	02W	MDB&M	
CENTRAL COAST	BIG TREES 0402	PALMA MARIA ROBERTS	064-323-03-000		FELTON	0.80	28	10S	02W	MDB&M	
CENTRAL COAST	BIG TREES 0402	FERN GULLY ESTATES LLC	064-142-10-000		FELTON	1.22	27	10S	02W	MDB&M	
CENTRAL COAST	BIG TREES 0402	NATHAN THOMPSON	064-224-01-000	1470 MCLELLAN RD	FELTON	0.67	28	10S	02W	MDB&M	
CENTRAL COAST	BIG TREES 0402	THOMAS JAMES SATTERLEE	064-301-01-000	1885 NUGGET DR	FELTON	1.19	28	10S	02W	MDB&M	
CENTRAL COAST	BIG TREES 0402	AMANDA E SOTELO	064-112-03-000	895 BROOKSIDE WAY	FELTON	0.39	28	10S	02W	MDB&M	
CENTRAL COAST	BIG TREES 0402	KEVIN SEAN DONNELLY	064-083-03-000	900 MADRONA DR	FELTON	0.14	28	10S	02W	MDB&M	
CENTRAL COAST	BIG TREES 0402	SCOTT ALAN GRECO	064-301-08-000	1860 GOLD GULCH RD	FELTON	0.36	28	10S	02W	MDB&M	
CENTRAL COAST	BIG TREES 0402	DARRELL STAFFORD	064-152-02-000		FELTON	0.22	27	10S	02W	MDB&M	
CENTRAL COAST	BIG TREES 0402	KRISTA FARRELL	064-301-01-000	136 VIEW RD	FELTON	1.17	27	10S	02W	MDB&M	
CENTRAL COAST	BIG TREES 0402	LAWRENCE B NOON	064-271-21-000	160 VIEW CIR	FELTON	1.17	27	10S	02W	MDB&M	
CENTRAL COAST	BIG TREES 0402	MICHAEL SCHWENNE	064-265-04-000	4497 HIGHWAY 9	FELTON	0.33	27	10S	02W	MDB&M	
CENTRAL COAST	BIG TREES 0402	JOHN M MONACO	064-191-07-000	138 ARROW LN	FELTON	0.15	27	10S	02W	MDB&M	
CENTRAL COAST	BIG TREES 0402	MICHAEL J JACKSON	064-121-06-000	308 MADRONA RD	FELTON	0.37	28	10S	02W	MDB&M	
CENTRAL COAST	BIG TREES 0402	CAROLYN J ALDER	065-181-08-000	117 REDWOOD DR	FELTON	0.40	22	10S	02W	MDB&M	
CENTRAL COAST	BIG TREES 0402	MICHAEL SCHWENNE	064-102-06-000	1061 LAKESIDE DR	FELTON	0.34	28	10S	02W	MDB&M	
CENTRAL COAST	BIG TREES 0402	J MONTGOMERY	064-102-07-000	1049 LAKESIDE DR	FELTON	0.23	28	10S	02W	MDB&M	
CENTRAL COAST	BIG TREES 0402	GABRIEL K SWEENEY	064-122-11-000	111 MADRONA RD	FELTON	0.22	28	10S	02W	MDB&M	
CENTRAL COAST	BIG TREES 0402	TED W KRETSCHMER	064-311-07-000	1944 NUGGET DR	FELTON	0.96	28	10S	02W	MDB&M	
CENTRAL COAST	BIG TREES 0402	MARTIN L MINOGUE	064-281-07-000		FELTON	0.93	27	10S	02W	MDB&M	
CENTRAL COAST	BIG TREES 0402	MICHAEL J DERRIGAN	064-222-05-000	1314 LAKESIDE DR	FELTON	2.07	28	10S	02W	MDB&M	
CENTRAL COAST	BIG TREES 0402	SAM AUGUSTA	064-113-16-000	770 WILLOW WAY	FELTON	0.89	28	10S	02W	MDB&M	
CENTRAL COAST	BIG TREES 0402	MICHAEL EDWARD DURKTON	064-191-18-000	176 RIVER LN	FELTON	0.27	27	10S	02W	MDB&M	
CENTRAL COAST	BIG TREES 0402	JOHN ANDREW TRAGESER	064-151-12-000		FELTON	0.13	27	10S	02W	MDB&M	
CENTRAL COAST	BIG TREES 0402	ANDREW W GUSTAVSON	064-121-02-000	1018 LAUREL AVE	FELTON	0.22	28	10S	02W	MDB&M	
CENTRAL COAST	BIG TREES 0402	MARGO COLE	064-101-20-000		FELTON	0.27	28	10S	02W	MDB&M	
CENTRAL COAST	BIG TREES 0402	MARGARET THERESA FITZMAURICE	064-121-08-000	276 MADRONA RD	FELTON	0.22	28	10S	02W	MDB&M	
CENTRAL COAST	BIG TREES 0402	WILLIAM P RUONA	065-241-13-000	5330 JACKSON WAY	FELTON	0.36	28	10S	02W	MDB&M	
CENTRAL COAST	BIG TREES 0402	WILLIAM P RUONA	065-241-13-000	5330 JACKSON WAY	FELTON	0.00	27	10S	02W	MDB&M	
CENTRAL COAST	BIG TREES 0402	RONALD W CAMPBELL	065-252-05-000	305 MANZANITA AVE	FELTON	1.81	27	10S	02W	MDB&M	
CENTRAL COAST	BIG TREES 0402	DAVID K WOOD	065-214-12-000		FELTON	0.18	22	10S	02W	MDB&M	
CENTRAL COAST	BIG TREES 0402	SUE H PROFILET	065-271-18-000	5500 HIGHWAY 9	FELTON	0.96	22	10S	02W	MDB&M	
CENTRAL COAST	BIG TREES 0402	MANUEL CHRISTIAN CLEMENT	064-141-16-000	520 OAK PL	FELTON	0.55	27	10S	02W	MDB&M	
CENTRAL COAST	BIG TREES 0402	KARSON SWEDBERG	064-113-07-000		FELTON	0.52	28	10S	02W	MDB&M	
CENTRAL COAST	BIG TREES 0402	ANGELO R SALCIDO	064-141-15-000	634 REDWOOD RD	FELTON	0.57	27	10S	02W	MDB&M	
CENTRAL COAST	BIG TREES 0402	MARTIN D KAMMEIER	064-121-16-000	650 LAKEVIEW DR	FELTON	0.17	27	10S	02W	MDB&M	
CENTRAL COAST	BIG TREES 0402	TROY R ROSE	064-113-04-000	1110 LAUREL AVE	FELTON	0.25	28	10S	02W	MDB&M	
CENTRAL COAST	BIG TREES 0402	KATHLEEN GRIFFIN	064-141-18-000	621 LAKEVIEW DR	FELTON	0.66	27	10S	02W	MDB&M	
CENTRAL COAST	BIG TREES 0402	ADAM A PRICE	064-225-16-000	1141 FERN AVE	FELTON	0.36	28	10S	02W	MDB&M	
CENTRAL COAST	BIG TREES 0402	DIANE CAMOZZI	064-153-01-000	569 LAKEVIEW DR	FELTON	0.26	27	10S	02W	MDB&M	
CENTRAL COAST	BIG TREES 0402	ANNIE E HOGGATT	064-121-12-000		FELTON	0.28	28	10S	02W	MDB&M	
CENTRAL COAST	BIG TREES 0402	ANNIE E HOGGATT	064-121-12-000		FELTON	0.11	27	10S	02W	MDB&M	
CENTRAL COAST	BIG TREES 0402	LARRY EDWARD HERRENKOHL	064-092-03-000	731 BUCKEY DR	FELTON	0.33	28	10S	02W	MDB&M	

RECEIVED

NOV - 2 2018

COAST AREA
RESOURCE MANAGEMENT

Division	Project Name	Owner	APN	Address	City	GIS Acres	Section	Township	Range	Meridian	Cal Fire Exemption Number
CENTRAL COAST	BIG TREES 0402	LARRY S CONRAD	064-161-48-000	474 MCKEE RD	FELTON	0.62	27	10S	02W	MDB&M	
CENTRAL COAST	BIG TREES 0402	JENNIFER LEIGH REED	064-153-09-000	556 REDWOOD RD	FELTON	0.56	27	10S	02W	MDB&M	
CENTRAL COAST	BIG TREES 0402	BRIAN ALBERT GO	064-141-17-000	654 REDWOOD RD	FELTON	0.43	27	10S	02W	MDB&M	
CENTRAL COAST	BIG TREES 0402	MARIA KUTY	064-102-08-000	1039 LAKESIDE DR	FELTON	0.15	28	10S	02W	MDB&M	
CENTRAL COAST	BIG TREES 0402	LINDA K NOELLER	064-113-14-000		FELTON	0.16	28	10S	02W	MDB&M	
CENTRAL COAST	BIG TREES 0402	MELVIN I DETMER	064-161-70-000	555 REDWOOD RD	FELTON	0.16	27	10S	02W	MDB&M	
CENTRAL COAST	BIG TREES 0402	MARK R DIPIETRO	064-391-04-000		FELTON	0.39	27	10S	02W	MDB&M	
CENTRAL COAST	BIG TREES 0402	NANCY B PARKER	064-092-02-000	751 BUCKEY DR	FELTON	0.29	28	10S	02W	MDB&M	
CENTRAL COAST	BIG TREES 0402	LINDA LAMB NEFF	064-121-15-000	630 LAKEVIEW DR	FELTON	0.24	27	10S	02W	MDB&M	
CENTRAL COAST	BIG TREES 0402	MARK FITZSIMMONS	064-091-19-000	773 HUCKLEBERRY CIR	FELTON	0.20	28	10S	02W	MDB&M	
CENTRAL COAST	BIG TREES 0402	STUART H DAVIS	064-323-05-000	1454 MCLELLAN RD	FELTON	0.78	28	10S	02W	MDB&M	
CENTRAL COAST	BIG TREES 0402	THOMAS M TELFER	064-121-07-000	290 MADRONA RD	FELTON	0.19	28	10S	02W	MDB&M	
CENTRAL COAST	BIG TREES 0402	JAMES NICHOLAS RHODEOS	064-182-01-000	110 BETH DR	FELTON	0.20	22	10S	02W	MDB&M	
CENTRAL COAST	BIG TREES 0402	ROGER ALLEN SACK	064-181-09-000	123 GAIL DR	FELTON	0.19	22	10S	02W	MDB&M	
CENTRAL COAST	BIG TREES 0402	ROGER ALLEN SACK	064-181-09-000	123 GAIL DR	FELTON	0.00	27	10S	02W	MDB&M	
CENTRAL COAST	BIG TREES 0402	GOLD GULCH RIVER PARK MUTUAL WATER CO	064-181-61-000		FELTON	1.38	22	10S	02W	MDB&M	
CENTRAL COAST	BIG TREES 0402	JASON HORNER	064-101-31-000	1141 LAUREL AVE	FELTON	0.39	28	10S	02W	MDB&M	
CENTRAL COAST	BIG TREES 0402	KENNETH N RANKIN	064-225-02-000		FELTON	0.20	28	10S	02W	MDB&M	
CENTRAL COAST	BIG TREES 0402	TROY R ROSE	064-113-05-000		FELTON	0.38	28	10S	02W	MDB&M	
CENTRAL COAST	BIG TREES 0402	ALDEN C JOHANSON	064-421-06-000	339 ANDREA LN	FELTON	1.60	27	10S	02W	MDB&M	
CENTRAL COAST	BIG TREES 0402	DANIEL D FESTA	064-421-05-000	343 ANDREA LN	FELTON	0.25	27	10S	02W	MDB&M	
CENTRAL COAST	BIG TREES 0402	ROBERT B FENTON	064-191-06-000	152 ARROW LN	FELTON	0.26	27	10S	02W	MDB&M	
CENTRAL COAST	BIG TREES 0402	ROBERT LOPEZ	064-191-11-000	127 ARROW LN	FELTON	0.13	27	10S	02W	MDB&M	
CENTRAL COAST	BIG TREES 0402	ROBERT B FENTON	064-191-05-000	174 ARROW LN A	FELTON	0.12	27	10S	02W	MDB&M	
CENTRAL COAST	BIG TREES 0402	DAVID K WOOD	065-214-13-000	5558 WASHINGTON WAY	FELTON	0.19	22	10S	02W	MDB&M	
CENTRAL COAST	BIG TREES 0402	THOMAS P POLIQUIN	064-101-14-000		FELTON	0.22	28	10S	02W	MDB&M	
CENTRAL COAST	BIG TREES 0402	GEORGE K TOPUSIDIS	065-223-15-000	5455 HIGHWAY 9	FELTON	0.79	22	10S	02W	MDB&M	
CENTRAL COAST	BIG TREES 0402	FERN STREET BLUES LLC	065-271-12-000	5420 HIGHWAY 9	FELTON	0.60	22	10S	02W	MDB&M	
CENTRAL COAST	BIG TREES 0402	THOMAS HAVLICK	064-271-19-000	182 VIEW CIR	FELTON	1.12	27	10S	02W	MDB&M	
CENTRAL COAST	BIG TREES 0402	GEORGE PATRACUOLA	064-391-10-000	5045 HIGHWAY 9	FELTON	0.10	27	10S	02W	MDB&M	
CENTRAL COAST	BIG TREES 0402	JOSEPH ENGLISH	064-391-30-000	5053 HIGHWAY 9	FELTON	0.46	27	10S	02W	MDB&M	
CENTRAL COAST	BIG TREES 0402	HOWARD RUGG	064-181-40-000	102 GAIL DR	FELTON	0.25	27	10S	02W	MDB&M	
CENTRAL COAST	BIG TREES 0402	FERRARI 289 LLC	064-362-01-000	1310 FERRARI DR	FELTON	4.10	28	10S	02W	MDB&M	
CENTRAL COAST	BIG TREES 0402	KENNETH N RANKIN	064-225-03-000		FELTON	0.24	28	10S	02W	MDB&M	
CENTRAL COAST	BIG TREES 0402	THOMAS M FOGARTY	064-303-02-000	2035 GOLD GULCH RD	FELTON	0.83	28	10S	02W	MDB&M	
CENTRAL COAST	BIG TREES 0402	DAVID E DONDERO	064-133-14-000	1050 SCENIC DR	FELTON	0.05	28	10S	02W	MDB&M	
CENTRAL COAST	BIG TREES 0402	DAVID E DONDERO	064-133-14-000	1050 SCENIC DR	FELTON	0.65	27	10S	02W	MDB&M	
CENTRAL COAST	BIG TREES 0402	JACK DILBERGER	064-226-25-000	1040 LAGUNA AVE	FELTON	2.19	28	10S	02W	MDB&M	
CENTRAL COAST	BIG TREES 0402	CORY B STEVENS	064-251-16-000		FELTON	0.49	27	10S	02W	MDB&M	
CENTRAL COAST	BIG TREES 0402	ROBERT WATSON	064-133-23-000	1190 SCENIC DR	FELTON	0.87	27	10S	02W	MDB&M	
CENTRAL COAST	BIG TREES 0402	KENNETH N RANKIN	064-225-01-000	1490 QUARRY RD	FELTON	1.29	28	10S	02W	MDB&M	
CENTRAL COAST	BIG TREES 0402	KATHY S DAVIS	064-323-05-000	1695 MCLELLAN RD	FELTON	0.80	28	10S	02W	MDB&M	
CENTRAL COAST	BIG TREES 0402	DAVID B LITTMAN	064-226-17-000	1115 QUARRY RD	FELTON	0.34	28	10S	02W	MDB&M	
CENTRAL COAST	BIG TREES 0402	KATIE PARMENTER	064-225-26-000	1224 QUARRY RD	FELTON	0.38	28	10S	02W	MDB&M	
CENTRAL COAST	BIG TREES 0402	CASEY SCHULTHEIS	064-301-03-000	1909 NUGGET DR	FELTON	0.49	28	10S	02W	MDB&M	
CENTRAL COAST	BIG TREES 0402	SARA E HECTOR	064-112-14-000	741 BROOKSIDE WAY	FELTON	1.08	28	10S	02W	MDB&M	
CENTRAL COAST	BIG TREES 0402	VINLAND PROPERTIES LLC	064-152-01-000	610 LAKEVIEW DR	FELTON	0.31	27	10S	02W	MDB&M	
CENTRAL COAST	BIG TREES 0402	MICHAEL J TIMMERMEYER	064-102-24-000	1137 LAKESIDE DR	FELTON	0.20	28	10S	02W	MDB&M	
CENTRAL COAST	BIG TREES 0402	CHRISTOPHER JAMES TREMBLAY	064-181-57-000		FELTON	0.05	27	10S	02W	MDB&M	
CENTRAL COAST	BIG TREES 0402	JUSTIN PINE MCIVOR	064-181-33-000	131 BETH DR	FELTON	0.13	27	10S	02W	MDB&M	
CENTRAL COAST	BIG TREES 0402	GLENN M WHITE	064-223-04-000	1335 LAKESIDE DR	FELTON	0.48	28	10S	02W	MDB&M	
CENTRAL COAST	BIG TREES 0402	RANDAL KAY	064-181-34-000	133 BETH DR	FELTON	0.29	27	10S	02W	MDB&M	
CENTRAL COAST	BIG TREES 0402	RATHBURN ROBERT E TRUST	064-181-54-000	109 GAIL DR	FELTON	0.19	27	10S	02W	MDB&M	
CENTRAL COAST	BIG TREES 0402	KATHLEEN A ARRATIA	064-181-18-000	112 GAIL DR	FELTON	0.20	22	10S	02W	MDB&M	
CENTRAL COAST	BIG TREES 0402	KATHLEEN A ARRATIA	064-181-18-000	112 GAIL DR	FELTON	0.04	27	10S	02W	MDB&M	

RECEIVED

NOV - 2 2018

COAST AREA
RESOURCE MANAGEMENT

Division	Project Name	Owner	APN	Address	City	GIS Acres	Section	Township	Range	Meridian	Cal Fire Exemption Number
CENTRAL COAST	BIG TREES 0402	MIRANDA HOLLY BAKER	064-182-02-000	116 BETH DR	FELTON	0.12	22	10S	02W	MDB&M	
CENTRAL COAST	BIG TREES 0402	ROBERT S HILLIARD	065-271-11-000	5428 HIGHWAY 9	FELTON	0.34	22	10S	02W	MDB&M	
CENTRAL COAST	BIG TREES 0402	WILLIAM S MERRIKEN	065-271-09-000		FELTON	0.22	22	10S	02W	MDB&M	
CENTRAL COAST	BIG TREES 0402	TAD A LECKMAN	065-181-09-000	150 OAK AVE	FELTON	2.97	22	10S	02W	MDB&M	
CENTRAL COAST	BIG TREES 0402	NEAL Y JOHNSON	064-181-49-000	125 BETH DR	FELTON	0.38	27	10S	02W	MDB&M	
CENTRAL COAST	BIG TREES 0402	PATRICK RADCLIFF	064-181-05-000	113 GAIL DR	FELTON	0.14	27	10S	02W	MDB&M	
CENTRAL COAST	BIG TREES 0402	PAMELA PAIGE PENTECOST	064-181-38-000	102 BETH DR	FELTON	0.00	22	10S	02W	MDB&M	
CENTRAL COAST	BIG TREES 0402	PAMELA PAIGE PENTECOST	064-181-38-000	102 BETH DR	FELTON	0.26	27	10S	02W	MDB&M	
CENTRAL COAST	BIG TREES 0402	EVERARDO J CASTILLO	064-171-13-000	210 LAKEVIEW DR	FELTON	0.00	22	10S	02W	MDB&M	
CENTRAL COAST	BIG TREES 0402	EVERARDO J CASTILLO	064-171-13-000	210 LAKEVIEW DR	FELTON	0.18	27	10S	02W	MDB&M	
CENTRAL COAST	BIG TREES 0402	HEATHER M REED	064-181-06-000	115 GAIL DR	FELTON	0.01	22	10S	02W	MDB&M	
CENTRAL COAST	BIG TREES 0402	HEATHER M REED	064-181-06-000	115 GAIL DR	FELTON	0.14	27	10S	02W	MDB&M	
CENTRAL COAST	BIG TREES 0402	ERIC SCHAEFER	064-181-59-000	114 GAIL DR	FELTON	0.20	22	10S	02W	MDB&M	
CENTRAL COAST	BIG TREES 0402	JUDE KATSCH	064-161-64-000	373 REDWOOD RD	FELTON	0.71	27	10S	02W	MDB&M	
CENTRAL COAST	BIG TREES 0402	JENNIFER R YATSON	064-225-27-000	105 WILLIAM WAY	FELTON	0.35	28	10S	02W	MDB&M	
CENTRAL COAST	BIG TREES 0402	HAPPY L TURNER	064-133-08-000	950 SCENIC DR	FELTON	0.41	28	10S	02W	MDB&M	
CENTRAL COAST	BIG TREES 0402	MARK R DIRIETRO	064-391-06-000	121 LAKEVIEW DR	FELTON	0.21	27	10S	02W	MDB&M	
CENTRAL COAST	BIG TREES 0402	RICHARD C UNGER	064-391-05-000		FELTON	0.01	27	10S	02W	MDB&M	
CENTRAL COAST	BIG TREES 0402	TIMOTHY J TUCKER	064-151-17-000		FELTON	0.30	28	10S	02W	MDB&M	
CENTRAL COAST	BIG TREES 0402	TIMOTHY J TUCKER	064-151-17-000		FELTON	0.00	27	10S	02W	MDB&M	
CENTRAL COAST	BIG TREES 0402	AMANDA E SOTELO	064-112-02-000	925 BROOKSIDE WAY	FELTON	0.35	28	10S	02W	MDB&M	
CENTRAL COAST	BIG TREES 0402	CORINE T DARROW	064-161-71-000	541 REDWOOD RD	FELTON	0.15	27	10S	02W	MDB&M	
CENTRAL COAST	BIG TREES 0402	TIMOTHY J TUCKER	064-151-16-000		FELTON	0.19	28	10S	02W	MDB&M	
CENTRAL COAST	BIG TREES 0402	TIMOTHY J TUCKER	064-151-16-000		FELTON	0.15	27	10S	02W	MDB&M	
CENTRAL COAST	BIG TREES 0402	JOYCE A JAMISON	064-151-03-000	681 BROOKSIDE WAY	FELTON	0.51	28	10S	02W	MDB&M	
CENTRAL COAST	BIG TREES 0402	LARRY S CONRAD	064-161-74-000	476 MCKEE RD	FELTON	0.94	27	10S	02W	MDB&M	
CENTRAL COAST	BIG TREES 0402	JAMES YEE	064-084-26-000	650 BUCKEYE DR	FELTON	0.32	28	10S	02W	MDB&M	
CENTRAL COAST	BIG TREES 0402	DAVID GARDNER	064-121-17-000	662 LAKEVIEW DR	FELTON	0.19	27	10S	02W	MDB&M	
CENTRAL COAST	BIG TREES 0402	BENJAMIN GEILHUFFE	064-084-21-000	673 SAN LORENZO AVE	FELTON	0.27	28	10S	02W	MDB&M	
CENTRAL COAST	BIG TREES 0402	PETER L FREY	064-092-01-000	771 BUCKEYE DR	FELTON	0.25	28	10S	02W	MDB&M	
CENTRAL COAST	BIG TREES 0402	DARRYL E DEZUR	064-083-09-000	648 SAN LORENZO AVE	FELTON	0.28	28	10S	02W	MDB&M	
CENTRAL COAST	BIG TREES 0402	SUSAN VALDERUTEN	064-311-14-000	1841 POOL RD	FELTON	0.24	28	10S	02W	MDB&M	
CENTRAL COAST	BIG TREES 0402	ROELOF W POT	064-225-13-000	1170 FERN AVE	FELTON	1.19	28	10S	02W	MDB&M	
CENTRAL COAST	BIG TREES 0402	PAMELLA FLORENCE	064-181-27-000	117 BETH DR	FELTON	0.32	22	10S	02W	MDB&M	
CENTRAL COAST	BIG TREES 0402	DIANA WILKE	064-181-26-000	113 BETH DR	FELTON	0.52	22	10S	02W	MDB&M	
CENTRAL COAST	BIG TREES 0402	JENNIFER BACHMAN	065-243-06-000	5333 JACKSON WAY	FELTON	0.19	28	10S	02W	MDB&M	
CENTRAL COAST	BIG TREES 0402	OWNERS OF 53 PM 32	065-252-08-000		FELTON	0.12	28	10S	02W	MDB&M	
CENTRAL COAST	BIG TREES 0402	OWNERS OF 53 PM 32	065-252-08-000		FELTON	0.01	27	10S	02W	MDB&M	
CENTRAL COAST	BIG TREES 0402	SHELLY ROGERS	064-112-08-000	801 BROOKSIDE WAY	FELTON	0.40	28	10S	02W	MDB&M	
CENTRAL COAST	BIG TREES 0402	DAVID JAMES ROMO	064-112-07-000	819 BROOKSIDE WAY	FELTON	0.30	28	10S	02W	MDB&M	
CENTRAL COAST	BIG TREES 0402	DANIEL A DODGE	064-421-02-000	4921 HIGHWAY 9	FELTON	0.42	27	10S	02W	MDB&M	
CENTRAL COAST	BIG TREES 0402	KIM A WALKER	064-151-04-000	655 BROOKSIDE WAY	FELTON	0.25	28	10S	02W	MDB&M	
CENTRAL COAST	BIG TREES 0402	KIM A WALKER	064-151-04-000	655 BROOKSIDE WAY	FELTON	0.03	27	10S	02W	MDB&M	
CENTRAL COAST	BIG TREES 0402	PATRICK MORIARTY DOWLING	064-421-08-000	300 ANDREA LN	FELTON	1.13	27	10S	02W	MDB&M	
CENTRAL COAST	BIG TREES 0402	ADELINE VAHLENSIECK	064-152-12-000	551 WILLOW WAY	FELTON	0.45	27	10S	02W	MDB&M	
CENTRAL COAST	BIG TREES 0402	MARTHA RADCLIFFE	064-161-72-000	505 REDWOOD RD	FELTON	0.64	27	10S	02W	MDB&M	
CENTRAL COAST	BIG TREES 0402	ROBERT J LUPINI	064-153-05-000		FELTON	0.28	27	10S	02W	MDB&M	
CENTRAL COAST	BIG TREES 0402	BRENT M WOOD	064-152-06-000	531 WILLOW WAY	FELTON	0.09	27	10S	02W	MDB&M	
CENTRAL COAST	BIG TREES 0402	BRENT M WOOD	064-152-11-000		FELTON	0.38	27	10S	02W	MDB&M	
CENTRAL COAST	BIG TREES 0402	STEVEN DEE ROSSI	064-161-69-000	585 REDWOOD RD	FELTON	0.23	27	10S	02W	MDB&M	
CENTRAL COAST	BIG TREES 0402	2014 NOEL & ROSE O TRUST	064-113-09-000	790 WILLOW WAY	FELTON	0.40	28	10S	02W	MDB&M	
CENTRAL COAST	BIG TREES 0402	SARAH G NEWKIRK	064-421-04-000	155 ANDREA LN	FELTON	0.34	27	10S	02W	MDB&M	
CENTRAL COAST	BIG TREES 0402	DONALD BOUCHER	064-131-06-000	851 LAKESIDE DR	FELTON	0.63	28	10S	02W	MDB&M	
CENTRAL COAST	BIG TREES 0402	DALE ALL KNIGHT	064-391-07-000	105 LAKEVIEW DR	FELTON	0.62	27	10S	02W	MDB&M	
CENTRAL COAST	BIG TREES 0402	RICHARD G DEAN	064-322-01-000	1695 CREEK DR	FELTON	1.09	28	10S	02W	MDB&M	

RECEIVED

NOV - 2 2018

COAST AREA
RESOURCE MANAGEMENT

Division	Project Name	Owner	APN	Address	City	GIS Acres	Section	Township	Range	Meridian	Cal Fire Exemption Number
CENTRAL COAST	BIG TREES 0402	GARY F CARINI	064-101-11-000	1000 LAKESIDE DR	FELTON	0.20	28	10S	02W	MDB&M	
CENTRAL COAST	BIG TREES 0402	WILLEM J KEYZER	064-271-32-000	4865 HIGHWAY 9	FELTON	0.91	27	10S	02W	MDB&M	
CENTRAL COAST	BIG TREES 0402	OLESYA ZHURAVEL	064-421-01-000	153 ANDREA LN	FELTON	1.57	27	10S	02W	MDB&M	
CENTRAL COAST	BIG TREES 0402	JENNIFER LYNN GRIFFEY	064-322-02-000	1610 LAKESIDE DR	FELTON	0.69	28	10S	02W	MDB&M	
CENTRAL COAST	BIG TREES 0402	LARRY CONRAD	064-161-51-000		FELTON	1.93	27	10S	02W	MDB&M	
CENTRAL COAST	BIG TREES 0402	KIRK B SCOTT	064-091-18-000	777 HUCKLEBERRY CIR	FELTON	0.45	28	10S	02W	MDB&M	
CENTRAL COAST	BIG TREES 0402	MICHAEL A MOTTA	064-092-04-000		FELTON	0.25	28	10S	02W	MDB&M	
CENTRAL COAST	BIG TREES 0402	JILL OHANA	064-092-08-000	720 HUCKLEBERRY CIR	FELTON	0.53	28	10S	02W	MDB&M	
CENTRAL COAST	BIG TREES 0402	LESLIE CHURAN	064-181-46-000	165 RIVER LN	FELTON	0.18	27	10S	02W	MDB&M	
CENTRAL COAST	BIG TREES 0402	VU H VU	064-181-48-000	191 RIVER LN	FELTON	0.12	27	10S	02W	MDB&M	
CENTRAL COAST	BIG TREES 0402	MARK HAGER	064-084-23-000	605 SAN LORENZO AVE	FELTON	0.28	28	10S	02W	MDB&M	
CENTRAL COAST	BIG TREES 0402	LOREN RUSH	064-084-01-000	701 SAN LORENZO AVE	FELTON	0.35	28	10S	02W	MDB&M	
CENTRAL COAST	BIG TREES 0402	MICHAEL D HAMPSON	064-152-10-000	483 WILLOW WAY	FELTON	0.75	27	10S	02W	MDB&M	
CENTRAL COAST	BIG TREES 0402	MARCUS B KING	064-112-04-000	889 BROOKSIDE WAY	FELTON	0.39	28	10S	02W	MDB&M	
CENTRAL COAST	BIG TREES 0402	JOHN ALEXANDER BELEUTZ	064-091-37-000	949 BROOKSIDE WAY	FELTON	1.28	28	10S	02W	MDB&M	
CENTRAL COAST	BIG TREES 0402	ABUNDANCE I LLC	064-241-03-000	2165 UPPER SCENIC DR	FELTON	0.29	27	10S	02W	MDB&M	
CENTRAL COAST	BIG TREES 0402	MARK E SWANSON	064-242-09-000	858 UPPER TOLL HOUSE GULCH RD	FELTON	0.98	27	10S	02W	MDB&M	
CENTRAL COAST	BIG TREES 0402	JEROME GOODSELL	064-241-13-000	2195 UPPER SCENIC DR	FELTON	0.28	27	10S	02W	MDB&M	
CENTRAL COAST	BIG TREES 0402	LAURENCE M GATHY	064-242-19-000	649 TOLL HOUSE GULCH RD	FELTON	0.10	27	10S	02W	MDB&M	
CENTRAL COAST	BIG TREES 0402	PETER RAASCH	064-122-05-000	289 MADRONA RD	FELTON	0.23	28	10S	02W	MDB&M	
CENTRAL COAST	BIG TREES 0402	CHRISTOPHER SALINAS	064-102-26-000		FELTON	1.08	28	10S	02W	MDB&M	
CENTRAL COAST	BIG TREES 0402	DOROTHY M JOHNSON	064-142-11-000	677 REDWOOD RD	FELTON	0.83	27	10S	02W	MDB&M	
CENTRAL COAST	BIG TREES 0402	THOMAS P POLIQUIN	064-101-27-000	1060 LAKESIDE DR	FELTON	0.26	28	10S	02W	MDB&M	
CENTRAL COAST	BIG TREES 0402	DANIEL T SILVA	064-321-12-000	1666 CREEK DR	FELTON	0.35	28	10S	02W	MDB&M	
CENTRAL COAST	BIG TREES 0402	CENT CALIF CONF ASSN OF 7TH DAY ADV	064-222-08-000		FELTON	0.12	28	10S	02W	MDB&M	
CENTRAL COAST	BIG TREES 0402	MARY ANN STEWART	064-293-11-000	789 SAN LORENZO AVE	FELTON	0.02	28	10S	02W	MDB&M	
CENTRAL COAST	BIG TREES 0402	CALVIN B FUJII	064-091-28-000	663 HUCKLEBERRY CIR	FELTON	0.47	28	10S	02W	MDB&M	
CENTRAL COAST	BIG TREES 0402	B FRANK SUMMERS	064-121-27-000		FELTON	0.17	27	10S	02W	MDB&M	
CENTRAL COAST	BIG TREES 0402	DANNY SCOTT ELLISON	064-321-07-000	1520 LAKESIDE DR	FELTON	0.56	28	10S	02W	MDB&M	
CENTRAL COAST	BIG TREES 0402	MARY A HOBSON	064-151-14-000	596 WILLOW WAY	FELTON	0.38	27	10S	02W	MDB&M	
CENTRAL COAST	BIG TREES 0402	RONALD A DINAPOLI	064-222-06-000	1298 LAKESIDE DR	FELTON	1.04	28	10S	02W	MDB&M	
CENTRAL COAST	BIG TREES 0402	JONATHAN C ESCOTT	064-293-13-000	751 SAN LORENZO AVE	FELTON	0.05	28	10S	02W	MDB&M	
CENTRAL COAST	BIG TREES 0402	DAVID E S CARRITTE	064-301-04-000		FELTON	1.07	28	10S	02W	MDB&M	
CENTRAL COAST	BIG TREES 0402	JAMES EDWARD GRAHAM	064-084-25-000	640 BUCKEYE DR	FELTON	0.24	28	10S	02W	MDB&M	
CENTRAL COAST	BIG TREES 0402	DOUGLAS R POTTER	064-301-06-000	1948 NUGGET DR	FELTON	0.74	28	10S	02W	MDB&M	
CENTRAL COAST	BIG TREES 0402	RICHARD M FRANKONI	065-271-02-000	5526 HIGHWAY 9	FELTON	0.60	22	10S	02W	MDB&M	
CENTRAL COAST	BIG TREES 0402	MILES AS JT ELAM	065-214-04-000	111 OAK AVE	FELTON	0.63	22	10S	02W	MDB&M	
CENTRAL COAST	BIG TREES 0402	GELLATLY SHARON BETH HOLCOMB	064-251-06-000	1762 UPPER SCENIC DR	FELTON	1.02	27	10S	02W	MDB&M	
CENTRAL COAST	BIG TREES 0402	HAESOOK K PANG	064-251-25-000	1776 VIEW DR	FELTON	0.93	27	10S	02W	MDB&M	
CENTRAL COAST	BIG TREES 0402	DONALD E LOBETE	064-371-06-000	1890 FERRARI DR	FELTON	4.31	28	10S	02W	MDB&M	
CENTRAL COAST	BIG TREES 0402	DONALD E LOBETE	064-371-06-000	1890 FERRARI DR	FELTON	0.62	27	10S	02W	MDB&M	
CENTRAL COAST	BIG TREES 0402	SANDRA E OHALLORAN	064-223-06-000	1297 LAKESIDE DR	FELTON	0.42	28	10S	02W	MDB&M	
CENTRAL COAST	BIG TREES 0402	WILLIAM MICHAEL REID	064-122-21-000	153 PINE AVE	FELTON	0.20	28	10S	02W	MDB&M	
CENTRAL COAST	BIG TREES 0402	THERESA W JANEIRO	064-101-17-000		FELTON	0.21	28	10S	02W	MDB&M	
CENTRAL COAST	BIG TREES 0402	KATHERINE R URBAN	064-121-20-000	700 LAKEVIEW DR	FELTON	0.02	28	10S	02W	MDB&M	
CENTRAL COAST	BIG TREES 0402	KATHERINE R URBAN	064-121-20-000	700 LAKEVIEW DR	FELTON	0.86	27	10S	02W	MDB&M	
CENTRAL COAST	BIG TREES 0402	ERNEST H SCHULTZ	064-222-07-000		FELTON	1.14	28	10S	02W	MDB&M	
CENTRAL COAST	BIG TREES 0402	DONNA KAY JOHNSON	064-312-01-000	1930 POOL RD	FELTON	1.00	28	10S	02W	MDB&M	
CENTRAL COAST	BIG TREES 0402	DAVID WALLER	064-172-01-000	397 LAKEVIEW DR	FELTON	0.18	27	10S	02W	MDB&M	
CENTRAL COAST	BIG TREES 0402	TERRY CASE	064-191-19-000	110 RIVER LN	FELTON	0.45	27	10S	02W	MDB&M	
CENTRAL COAST	BIG TREES 0402	DEBBY J DE CASTRO	064-293-16-000	108 AVILA WAY	FELTON	0.07	28	10S	02W	MDB&M	
CENTRAL COAST	BIG TREES 0402	SAN LORENZO VALLEY WATER DISTRICT	064-083-05-000		FELTON	0.05	21	10S	02W	MDB&M	
CENTRAL COAST	BIG TREES 0402	SAN LORENZO VALLEY WATER DISTRICT	064-083-05-000		FELTON	0.34	28	10S	02W	MDB&M	
CENTRAL COAST	BIG TREES 0402	SHARON K JOSEPH	064-182-04-000	136 BETH DR	FELTON	0.10	22	10S	02W	MDB&M	
CENTRAL COAST	BIG TREES 0402	SHARON K JOSEPH	064-182-04-000	136 BETH DR	FELTON	0.02	27	10S	02W	MDB&M	

RECEIVED

NOV - 2 2018

COAST AREA
RESOURCE MANAGEMENT

Division	Project Name	Owner	APN	Address	City	GIS Acres	Section	Township	Range	Meridian	Cal Fire Exemption Number
CENTRAL COAST	BIG TREES 0402	SUSAN A RENELLE	064-226-10-000	1255 QUARRY RD	FELTON	3.43	28	10S	02W	MDB&M	
CENTRAL COAST	BIG TREES 0402	JERRY C LUCAS	064-133-06-000		FELTON	0.24	28	10S	02W	MDB&M	
CENTRAL COAST	BIG TREES 0402	SUSAN C FISHER	064-263-22-000	225 GLENGARRY RD	FELTON	0.43	27	10S	02W	MDB&M	
CENTRAL COAST	BIG TREES 0402	JERRY C LUCAS	064-133-21-000	975 FERN AVE	FELTON	0.20	28	10S	02W	MDB&M	
CENTRAL COAST	BIG TREES 0402	WILLIAM F DONDERO	064-225-22-000		FELTON	0.29	28	10S	02W	MDB&M	
CENTRAL COAST	BIG TREES 0402	STEPHEN W EGELHOFER	064-133-17-000		FELTON	0.13	28	10S	02W	MDB&M	
CENTRAL COAST	BIG TREES 0402	LYNDA M ROGERS	064-344-14-000	1800 EARLY DR	FELTON	0.54	28	10S	02W	MDB&M	
CENTRAL COAST	BIG TREES 0402	RICHARD C DUSSELL	064-332-04-000	1790 LAKESIDE DR	FELTON	1.28	28	10S	02W	MDB&M	
CENTRAL COAST	BIG TREES 0402	JOLANE K ABRAMS	064-223-14-000	1591 MCLELLAN RD	FELTON	0.54	28	10S	02W	MDB&M	
CENTRAL COAST	BIG TREES 0402	KEITH P MARKS	064-223-11-000	1541 MCLELLAN RD	FELTON	0.26	28	10S	02W	MDB&M	
CENTRAL COAST	BIG TREES 0402	JOY E CUBBIN	064-281-11-000	275 OLD BIG TREES RD	FELTON	0.49	27	10S	02W	MDB&M	
CENTRAL COAST	BIG TREES 0402	ANDREW REYES	064-181-20-000	103 BETH DR	FELTON	0.39	22	10S	02W	MDB&M	
CENTRAL COAST	BIG TREES 0402	CARL D CLIFT	064-321-10-000	1634 CREEK DR	FELTON	1.46	28	10S	02W	MDB&M	
CENTRAL COAST	BIG TREES 0402	STACY L CONNOLLY	064-191-21-000	4990 HIGHWAY 9	FELTON	0.53	27	10S	02W	MDB&M	
CENTRAL COAST	BIG TREES 0402	PATRICK ROBINSON	064-293-14-000	744 BUCKEYE DR	FELTON	0.35	28	10S	02W	MDB&M	
CENTRAL COAST	BIG TREES 0402	SEXSON MARLENE TRUST	064-161-52-000		FELTON	0.66	27	10S	02W	MDB&M	
CENTRAL COAST	BIG TREES 0402	JAMES F BANKE	064-331-12-000	1670 MCLELLAN RD	FELTON	0.86	28	10S	02W	MDB&M	
CENTRAL COAST	BIG TREES 0402	DAVID S EMIGH	064-225-36-000	1205 LAKESIDE DR	FELTON	0.45	28	10S	02W	MDB&M	
CENTRAL COAST	BIG TREES 0402	JOHN PURCHASE	064-141-12-000	726 REDWOOD RD	FELTON	0.28	27	10S	02W	MDB&M	
CENTRAL COAST	BIG TREES 0402	THOMAS S JT GARLINGHOUSE	064-223-13-000	1581 MCLELLAN RD	FELTON	0.84	28	10S	02W	MDB&M	
CENTRAL COAST	BIG TREES 0402	VIRGINIA SIMIONE JUTSON	064-311-05-000	815 REDWOOD RD	FELTON	0.33	27	10S	02W	MDB&M	
CENTRAL COAST	BIG TREES 0402	BRANDON POLITO	064-331-11-000	1785 LAKESIDE DR	FELTON	0.43	28	10S	02W	MDB&M	
CENTRAL COAST	BIG TREES 0402	LAURA MICHELLE JEANN JURY HANSEN	064-113-15-000	1184 LAUREL AVE	FELTON	0.20	28	10S	02W	MDB&M	
CENTRAL COAST	BIG TREES 0402	MIRIAM B GUINEY	064-181-43-000	111 RIVER LN	FELTON	0.21	27	10S	02W	MDB&M	
CENTRAL COAST	BIG TREES 0402	KIMBERLEY A DOBSON	064-293-18-000	146 AVILA WAY	FELTON	0.34	28	10S	02W	MDB&M	
CENTRAL COAST	BIG TREES 0402	BEVERLY CLARICE SCOFFONE	064-083-08-000	628 SAN LORENZO AVE	FELTON	0.32	28	10S	02W	MDB&M	
CENTRAL COAST	BIG TREES 0402	ANNIE E HOGGATT	064-151-18-000		FELTON	0.58	28	10S	02W	MDB&M	
CENTRAL COAST	BIG TREES 0402	ROBERT E MURTRY	064-225-44-000	1115 FERN AVE	FELTON	0.58	28	10S	02W	MDB&M	
CENTRAL COAST	BIG TREES 0402	FRANK CODY	064-411-05-000	936 FERN AVE	FELTON	0.23	28	10S	02W	MDB&M	
CENTRAL COAST	BIG TREES 0402	ROBERT E ARMSTRONG	064-223-12-000	1575 MCLELLAN RD	FELTON	0.54	28	10S	02W	MDB&M	
CENTRAL COAST	BIG TREES 0402	DEAN A MARO	064-225-17-000	1171 FERN AVE	FELTON	0.85	28	10S	02W	MDB&M	
CENTRAL COAST	BIG TREES 0402	GLEN SCHANCK	064-411-04-000	1054 FERN AVE	FELTON	0.38	28	10S	02W	MDB&M	
CENTRAL COAST	BIG TREES 0402	CLARE WILDE	064-131-12-000	1005 SCENIC DR	FELTON	0.54	28	10S	02W	MDB&M	
CENTRAL COAST	BIG TREES 0402	CLARE WILDE	064-131-12-000	1005 SCENIC DR	FELTON	0.40	27	10S	02W	MDB&M	
CENTRAL COAST	BIG TREES 0402	JOHN A RICKER	064-421-09-000	350 ANDREA LN	FELTON	0.95	27	10S	02W	MDB&M	
CENTRAL COAST	BIG TREES 0402	ANGELA STOKES	064-113-02-000		FELTON	0.17	28	10S	02W	MDB&M	
CENTRAL COAST	BIG TREES 0402	NORMAN ALLAN CRANDELL	064-222-03-000		FELTON	0.50	28	10S	02W	MDB&M	
CENTRAL COAST	BIG TREES 0402	ALEKSANDER P OSTROWSKI	064-101-07-000	1107 LAUREL AVE	FELTON	0.19	28	10S	02W	MDB&M	
CENTRAL COAST	BIG TREES 0402	DAVID WILLIAM BROWN	064-101-28-000	1161 LAUREL AVE	FELTON	0.48	28	10S	02W	MDB&M	
CENTRAL COAST	BIG TREES 0402	ANDREW N WILLIAMS	064-201-25-000	1701 FELTON QUARRY RD	FELTON	0.06	28	10S	02W	MDB&M	
CENTRAL COAST	BIG TREES 0402	RYAN D GARCIA	064-101-01-000	1183 LAUREL AVE	FELTON	0.23	28	10S	02W	MDB&M	
CENTRAL COAST	BIG TREES 0402	JOAN E HOWARD	064-191-04-000	194 ARROW LN	FELTON	0.24	27	10S	02W	MDB&M	
CENTRAL COAST	BIG TREES 0402	SMITHWOODS RV PARK LLC	064-281-05-000	4770 HIGHWAY 9 1	FELTON	6.88	27	10S	02W	MDB&M	
CENTRAL COAST	BIG TREES 0402	HOWARD RUGG	064-181-58-000		FELTON	0.52	27	10S	02W	MDB&M	
CENTRAL COAST	BIG TREES 0402	CHRISTOPHER J TREMBLAY	064-181-55-000	5086 HIGHWAY 9	FELTON	0.57	27	10S	02W	MDB&M	
CENTRAL COAST	BIG TREES 0402	TIFFANY J VERBICA	064-171-15-000	160 LAKEVIEW DR	FELTON	0.09	27	10S	02W	MDB&M	
CENTRAL COAST	BIG TREES 0402	DAVID E LOGOTHETTI	064-181-08-000	121 GAIL DR	FELTON	0.19	22	10S	02W	MDB&M	
CENTRAL COAST	BIG TREES 0402	DAVID E LOGOTHETTI	064-181-08-000	121 GAIL DR	FELTON	0.08	27	10S	02W	MDB&M	
CENTRAL COAST	BIG TREES 0402	R GARIMO PAPE	064-171-20-000	5243 HIGHWAY 9	FELTON	0.26	22	10S	02W	MDB&M	
CENTRAL COAST	BIG TREES 0402	R GARIMO PAPE	064-171-20-000	5243 HIGHWAY 9	FELTON	0.03	27	10S	02W	MDB&M	
CENTRAL COAST	BIG TREES 0402	PATRICIA D ANDERSEN	064-181-56-000	116 GAIL DR	FELTON	0.02	22	10S	02W	MDB&M	
CENTRAL COAST	BIG TREES 0402	KARSON SWEDBERG	064-113-08-000		FELTON	0.39	28	10S	02W	MDB&M	
CENTRAL COAST	BIG TREES 0402	CHARLES VATH HENDEL	064-181-51-000	109 BETH DR	FELTON	0.18	22	10S	02W	MDB&M	
CENTRAL COAST	BIG TREES 0402	KEITH A SWICK	064-321-08-000	1500 LAKESIDE DR	FELTON	0.53	28	10S	02W	MDB&M	
CENTRAL COAST	BIG TREES 0402	DAVID RANDALL FRENCH	065-271-13-000	5386 HIGHWAY 9	FELTON	0.59	22	10S	02W	MDB&M	

RECEIVED
NOV - 2 2018
COAST AREA
RESOURCE MANAGEMENT

Division	Project Name	Owner	APN	Address	City	GIS Acres	Section	Township	Range	Meridian	Cal Fire Exemption Number
CENTRAL COAST	BIG TREES 0402	MARILYN JOY GRUENSTEIN	065-271-10-000	5454 HIGHWAY 9 A	FELTON	0.28	22	10S	02W	MDB&M	
CENTRAL COAST	BIG TREES 0402	BENES KUNTZE	065-214-05-000	114 SAN LORENZO AVE	FELTON	0.41	22	10S	02W	MDB&M	
CENTRAL COAST	BIG TREES 0402	RICHARD S COOPER	064-321-09-000	1460 LAKESIDE DR	FELTON	0.89	28	10S	02W	MDB&M	
CENTRAL COAST	BIG TREES 0402	TERRY J PINK	064-311-06-000	1854 GOLD GULCH RD	FELTON	0.32	28	10S	02W	MDB&M	
CENTRAL COAST	BIG TREES 0402	RICHARD B VIGE	064-102-16-000	1146 FERN AVE	FELTON	0.42	28	10S	02W	MDB&M	
CENTRAL COAST	BIG TREES 0402	MARILYN JEAN	064-122-01-000	353 MADRONA RD	FELTON	0.08	28	10S	02W	MDB&M	
CENTRAL COAST	BIG TREES 0402	DOUGLAS R POTTER	064-301-05-000		FELTON	0.49	28	10S	02W	MDB&M	
CENTRAL COAST	BIG TREES 0402	SIMEON BURKE SMITH	064-173-02-000	359 REDWOOD RD	FELTON	0.13	27	10S	02W	MDB&M	
CENTRAL COAST	BIG TREES 0402	ABIGAIL KAUN	064-181-45-000	147 RIVER LN	FELTON	0.23	27	10S	02W	MDB&M	
CENTRAL COAST	BIG TREES 0402	RICHARD C UNGER	064-391-03-000	220 SYLVAN WAY	FELTON	2.14	27	10S	02W	MDB&M	
CENTRAL COAST	BIG TREES 0402	L EUGENE HANDLOFF	064-122-34-000	900 LAKESIDE DR	FELTON	0.10	28	10S	02W	MDB&M	
CENTRAL COAST	BIG TREES 0402	CAROL JOY PARKE	064-181-44-000	125 RIVER LN	FELTON	0.23	27	10S	02W	MDB&M	
CENTRAL COAST	BIG TREES 0402	GEORGE CARLSON	064-391-20-000	5075 HIGHWAY 9	FELTON	0.21	27	10S	02W	MDB&M	
CENTRAL COAST	BIG TREES 0402	KARSON SWEDBERG	064-113-06-000	1068 LAUREL AVE	FELTON	0.39	28	10S	02W	MDB&M	
CENTRAL COAST	BIG TREES 0402	KAREN LINDA STOLL	064-321-01-000		FELTON	0.05	28	10S	02W	MDB&M	
CENTRAL COAST	BIG TREES 0402	KATHERINE R URBAN	064-121-18-000		FELTON	0.28	27	10S	02W	MDB&M	
CENTRAL COAST	BIG TREES 0402	CHARLOTTE ANN BASINGER	064-271-18-000	190 VIEW CIR	FELTON	1.11	27	10S	02W	MDB&M	
CENTRAL COAST	BIG TREES 0402	RICHARD A SIMPSON	064-271-16-000	195 VIEW RD	FELTON	1.39	27	10S	02W	MDB&M	
CENTRAL COAST	BIG TREES 0402	ROBIN MUSITELLI	064-191-09-000	110 ARROW LN	FELTON	0.22	27	10S	02W	MDB&M	
CENTRAL COAST	BIG TREES 0402	CHRISTINE MCHALE KLING	064-271-08-000	4901 HIGHWAY 9	FELTON	2.16	27	10S	02W	MDB&M	
CENTRAL COAST	BIG TREES 0402	ROSE GREGORY A TRUST	064-271-29-000	505 MCKEE RD	FELTON	4.62	27	10S	02W	MDB&M	
CENTRAL COAST	BIG TREES 0402	ANGELA L BRANDON	064-101-22-000	1156 LAKESIDE DR	FELTON	0.18	28	10S	02W	MDB&M	
CENTRAL COAST	BIG TREES 0402	DAVID L HUNTER	064-181-04-000	111 GAIL DR	FELTON	0.13	27	10S	02W	MDB&M	
CENTRAL COAST	BIG TREES 0402	MARTHA BATES PERRIER	064-181-30-000	123 BETH DR	FELTON	0.18	22	10S	02W	MDB&M	
CENTRAL COAST	BIG TREES 0402	MARTHA BATES PERRIER	064-181-30-000	123 BETH DR	FELTON	0.20	27	10S	02W	MDB&M	
CENTRAL COAST	BIG TREES 0402	PAUL LOUIS FIRENZI	064-281-15-000	176 OLD BIG TREES RD	FELTON	0.65	27	10S	02W	MDB&M	
CENTRAL COAST	BIG TREES 0402	ALEKSANDER P OSTROWSKI	064-101-08-000		FELTON	0.22	28	10S	02W	MDB&M	
CENTRAL COAST	BIG TREES 0402	TIMOTHY J WHETSTONE	065-181-15-000	234 PINE AVE	FELTON	0.00	22	10S	02W	MDB&M	
CENTRAL COAST	BIG TREES 0402	TIMOTHY J WHETSTONE	065-181-15-000	234 PINE AVE	FELTON	0.05	21	10S	02W	MDB&M	
CENTRAL COAST	BIG TREES 0402	MARK W ROSE	064-311-13-000	1811 POOL RD	FELTON	0.18	28	10S	02W	MDB&M	
CENTRAL COAST	BIG TREES 0402	MARK JOSEPH STOVALL	064-181-42-000	100 GAIL DR	FELTON	0.28	27	10S	02W	MDB&M	
CENTRAL COAST	BIG TREES 0402	KAREN DORIS CLIFT	064-411-01-000	949 LAKESIDE DR	FELTON	0.23	28	10S	02W	MDB&M	
CENTRAL COAST	BIG TREES 0402	PERRY MARTIN	064-122-15-000		FELTON	0.17	28	10S	02W	MDB&M	
CENTRAL COAST	BIG TREES 0402	STEPHEN W EGELHOFER	064-133-01-000	925 FERN AVE	FELTON	0.25	28	10S	02W	MDB&M	
CENTRAL COAST	BIG TREES 0402	WILLIAM BOSCH	064-224-05-000	1584 MCLELLAN RD	FELTON	0.53	28	10S	02W	MDB&M	
CENTRAL COAST	BIG TREES 0402	JAMES MACDONALD SCRIPPS	064-225-18-000	141 WILLIAM WAY	FELTON	1.76	28	10S	02W	MDB&M	
CENTRAL COAST	BIG TREES 0402	EDWARD G WOODWARD	064-225-31-000		FELTON	0.32	28	10S	02W	MDB&M	
CENTRAL COAST	BIG TREES 0402	FOREST LAKES MUTUAL WATER CO	064-411-03-000	910 FERN AVE	FELTON	0.42	28	10S	02W	MDB&M	
CENTRAL COAST	BIG TREES 0402	PERRY MARTIN	064-122-14-000		FELTON	0.13	28	10S	02W	MDB&M	
CENTRAL COAST	BIG TREES 0402	MARTIN I MINOGUE	064-281-08-000		FELTON	0.13	27	10S	02W	MDB&M	
CENTRAL COAST	BIG TREES 0402	REGINA A FISH	064-225-38-000	1262 FERN AVE	FELTON	0.72	28	10S	02W	MDB&M	
CENTRAL COAST	BIG TREES 0402	CHRISTOPHER S HERRING	064-241-11-000	2091 UPPER SCENIC DR	FELTON	1.12	27	10S	02W	MDB&M	
CENTRAL COAST	BIG TREES 0402	GONDA FAMILY TRUST	064-241-16-000	2103 UPPER SCENIC DR	FELTON	0.97	27	10S	02W	MDB&M	
CENTRAL COAST	BIG TREES 0402	JENNIFER M CODIANNE	064-241-15-000	2125 UPPER SCENIC DR	FELTON	0.56	27	10S	02W	MDB&M	
CENTRAL COAST	BIG TREES 0402	THOMAS E WAINWRIGHT	064-242-10-000	890 UPPER TOLL HOUSE GULCH RD	FELTON	1.09	27	10S	02W	MDB&M	
CENTRAL COAST	BIG TREES 0402	ELAINE ANN KENNEDY	064-242-01-000	815 TOLL HOUSE GULCH RD	FELTON	1.20	27	10S	02W	MDB&M	
CENTRAL COAST	BIG TREES 0402	JOSEPH H FIERSTEIN	064-241-12-000	1896 UPPER SCENIC DR	FELTON	0.61	27	10S	02W	MDB&M	
CENTRAL COAST	BIG TREES 0402	CONSTANCE ADAMS	064-121-19-000	200 MADRONA RD	FELTON	0.17	28	10S	02W	MDB&M	
CENTRAL COAST	BIG TREES 0402	CONSTANCE ADAMS	064-121-19-000	200 MADRONA RD	FELTON	0.21	27	10S	02W	MDB&M	
CENTRAL COAST	BIG TREES 0402	ALEX GEORGE DAROCY	064-223-03-000	1495 MCLELLAN RD	FELTON	0.51	28	10S	02W	MDB&M	
CENTRAL COAST	BIG TREES 0402	ERIK G AMOS	064-371-02-000	1800 FERRARI DR	FELTON	0.90	28	10S	02W	MDB&M	
CENTRAL COAST	BIG TREES 0402	JORDAN H BOLES	064-251-20-000	1804 VIEW DR	FELTON	0.52	27	10S	02W	MDB&M	
CENTRAL COAST	BIG TREES 0402	MAXINE DELLENBACH	064-362-02-000		FELTON	0.35	28	10S	02W	MDB&M	
CENTRAL COAST	BIG TREES 0402	MAXINE DELLENBACH	064-362-03-000	1420 FERRARI DR	FELTON	4.05	28	10S	02W	MDB&M	
CENTRAL COAST	BIG TREES 0402	PETER L OVERMIRE	064-251-10-000	1521 SCENIC DR	FELTON	1.45	27	10S	02W	MDB&M	

RECEIVED

NOV - 2 2018

COAST AREA
RESOURCE MANAGEMENT

Division	Project Name	Owner	APN	Address	City	GIS Acres	Section	Township	Range	Meridian	Cal Fire Exemption Number
CENTRAL COAST	BIG TREES 0402	RONALD GEHRMANN	064-261-01-000		FELTON	0.01	27	10S	02W	MDB&M	
CENTRAL COAST	BIG TREES 0402	NANCY I MILES	064-121-25-000		FELTON	0.18	28	10S	02W	MDB&M	
CENTRAL COAST	BIG TREES 0402	DEBORAH BRESNICK	064-311-09-000	1919 POOL RD	FELTON	0.27	28	10S	02W	MDB&M	
CENTRAL COAST	BIG TREES 0402	DIANE GLADYS S GOTHURP	064-121-05-000	324 MADRONA RD	FELTON	0.17	28	10S	02W	MDB&M	
CENTRAL COAST	BIG TREES 0402	SUSAN A LA WHION	064-251-28-000	318 STEINMAIER RD	FELTON	0.66	27	10S	02W	MDB&M	
CENTRAL COAST	BIG TREES 0402	GREGORY ROSE	064-223-08-000	1515 MCLELLAN RD	FELTON	0.41	28	10S	02W	MDB&M	
CENTRAL COAST	BIG TREES 0402	CASEY ALAN TERA LEE LINSTRUM	064-142-07-000	631 REDWOOD RD	FELTON	0.54	27	10S	02W	MDB&M	
CENTRAL COAST	BIG TREES 0402	MICHAEL R MCBRIDE	064-251-24-000	1520 SCENIC DR	FELTON	2.10	27	10S	02W	MDB&M	
CENTRAL COAST	BIG TREES 0402	MICHAEL JAMES HEDGEPEETH	064-121-03-000	1004 LAUREL AVE	FELTON	0.12	28	10S	02W	MDB&M	
CENTRAL COAST	BIG TREES 0402	FOREST LAKES MUTUAL WATER CO	064-122-17-000		FELTON	0.24	28	10S	02W	MDB&M	
CENTRAL COAST	BIG TREES 0402	MATTHEW E HOFF	064-121-01-000	1050 LAUREL AVE	FELTON	0.11	28	10S	02W	MDB&M	
CENTRAL COAST	BIG TREES 0402	TOLL HOUSE LLC	064-272-01-000	4700 HIGHWAY 9	FELTON	0.05	27	10S	02W	MDB&M	
CENTRAL COAST	BIG TREES 0402	TOLL HOUSE LLC	064-272-01-000	4700 HIGHWAY 9	FELTON	5.30	27	10S	02W	MDB&M	
CENTRAL COAST	BIG TREES 0402	JOHN J SMITH	064-181-52-000	104 BETH DR	FELTON	0.05	22	10S	02W	MDB&M	
CENTRAL COAST	BIG TREES 0402	JOHN J SMITH	064-181-52-000	104 BETH DR	FELTON	0.23	27	10S	02W	MDB&M	
CENTRAL COAST	BIG TREES 0402	URSINE PARTNERS LLC	064-323-01-000	1631 LAKESIDE DR	FELTON	0.73	28	10S	02W	MDB&M	
CENTRAL COAST	BIG TREES 0402	FOREST LAKES MUTUAL WATER CO	064-141-01-000		FELTON	2.14	27	10S	02W	MDB&M	
CENTRAL COAST	BIG TREES 0402	REGINALD J KELLEY	064-181-19-000	101 BETH DR	FELTON	0.19	22	10S	02W	MDB&M	
CENTRAL COAST	BIG TREES 0402	SETH KNOEPLER	064-141-13-000	756 REDWOOD RD	FELTON	0.30	27	10S	02W	MDB&M	
CENTRAL COAST	BIG TREES 0402	SPENCER M HARRIS	064-223-05-000	1301 LAKESIDE DR	FELTON	0.47	28	10S	02W	MDB&M	
CENTRAL COAST	BIG TREES 0402	MARY M CARROLL	064-312-10-000	1900 POOL RD	FELTON	0.35	28	10S	02W	MDB&M	
CENTRAL COAST	BIG TREES 0402	KEVIN MEAKIN	064-102-22-000	1151 LAKESIDE DR	FELTON	0.37	28	10S	02W	MDB&M	
CENTRAL COAST	BIG TREES 0402	BONNIE RONZIO	064-224-09-000	1640 MCLELLAN RD	FELTON	0.49	28	10S	02W	MDB&M	
CENTRAL COAST	BIG TREES 0402	J PAUL SAMPSON	064-122-06-000	265 MADRONA RD	FELTON	0.16	28	10S	02W	MDB&M	
CENTRAL COAST	BIG TREES 0402	RICHARD B ROY	064-223-07-000	1499 MCLELLAN RD	FELTON	0.58	28	10S	02W	MDB&M	
CENTRAL COAST	BIG TREES 0402	TOKU K BECCIO	064-181-60-000		FELTON	0.08	22	10S	02W	MDB&M	
CENTRAL COAST	BIG TREES 0402	CALIFORNIA STATE OF	066-211-05-000	101 BIG TREES PARK RD	FELTON	12.79	22	10S	02W	MDB&M	
CENTRAL COAST	BIG TREES 0402	CALIFORNIA STATE OF	066-211-05-000	101 BIG TREES PARK RD	FELTON	2.14	27	10S	02W	MDB&M	
CENTRAL COAST	BIG TREES 0402	TRACEY L KAHAN	064-122-22-000	139 PINE AVE	FELTON	0.16	28	10S	02W	MDB&M	
CENTRAL COAST	BIG TREES 0402	WINDI S AS RDP AS JT WOJDAK	064-323-04-000	1745 LAKESIDE DR	FELTON	0.85	28	10S	02W	MDB&M	
CENTRAL COAST	BIG TREES 0402	EDWARD HARR	064-131-01-000	917 SCENIC DR	FELTON	0.47	28	10S	02W	MDB&M	
CENTRAL COAST	BIG TREES 0402	SEAN CURTIS LAUGHLIN	064-225-42-000	1300 FERN AVE	FELTON	1.52	28	10S	02W	MDB&M	
CENTRAL COAST	BIG TREES 0402	ELIZABETH R VANCE	064-225-33-000	1087 FERN AVE	FELTON	0.49	28	10S	02W	MDB&M	
CENTRAL COAST	BIG TREES 0402	PERRY MARTIN	064-122-16-000		FELTON	0.21	28	10S	02W	MDB&M	
CENTRAL COAST	BIG TREES 0402	PIERRE A PRODIS	064-101-29-000	1116 LAKESIDE DR	FELTON	0.41	28	10S	02W	MDB&M	
CENTRAL COAST	BIG TREES 0402	STOVALL ROBERT PAUL U/M	064-251-35	1771 UPPER SCENIC DR	FELTON	1.09	27	10S	02W	MDB&M	
CENTRAL COAST	BIG TREES 0402	REX MORGAN	064-121-22-000	140 MADRONA RD	FELTON	0.11	28	10S	02W	MDB&M	
CENTRAL COAST	BIG TREES 0402	REX MORGAN	064-121-22-000	140 MADRONA RD	FELTON	0.34	27	10S	02W	MDB&M	
CENTRAL COAST	BIG TREES 0402	TERRY JOSEPH PINK	064-311-05-000	1842 GOLD GULCH RD	FELTON	0.21	28	10S	02W	MDB&M	
CENTRAL COAST	BIG TREES 0402	ALLEN REXRODE	064-102-10-000	999 LAKESIDE DR	FELTON	0.34	28	10S	02W	MDB&M	
CENTRAL COAST	BIG TREES 0402	TOKU K BECCIO	064-181-21-000	105 BETH DR	FELTON	0.25	22	10S	02W	MDB&M	
CENTRAL COAST	BIG TREES 0402	JAMES T GEARY	064-311-11-000	1822 GOLD GULCH RD	FELTON	0.33	28	10S	02W	MDB&M	
CENTRAL COAST	BIG TREES 0402	ATILA BALOG	064-102-21-000	1244 LAKESIDE DR	FELTON	0.69	28	10S	02W	MDB&M	
CENTRAL COAST	BIG TREES 0402	CYNTHIA MASKOLUNAS	064-344-10-000	1865 SLEEPY HOLLOW LN	FELTON	0.56	28	10S	02W	MDB&M	
CENTRAL COAST	BIG TREES 0402	JOHN COOK	064-251-27-000	4481 HIGHWAY 9	FELTON	0.21	27	10S	02W	MDB&M	
CENTRAL COAST	BIG TREES 0402	MARK NOHRNBERG	064-264-01-000	211 MADRONE DR	FELTON	0.10	27	10S	02W	MDB&M	
CENTRAL COAST	BIG TREES 0402	JEREMY DAVID LYMAN	064-344-13-000	1846 SLEEPY HOLLOW LN	FELTON	1.44	28	10S	02W	MDB&M	
CENTRAL COAST	BIG TREES 0402	RICHARD A JONES	064-333-04-000	1685 MCLELLAN RD	FELTON	0.30	28	10S	02W	MDB&M	
CENTRAL COAST	BIG TREES 0402	DEBORA HAKIMZADEH	064-312-11-000		FELTON	0.58	28	10S	02W	MDB&M	
CENTRAL COAST	BIG TREES 0402	JOHN SCHUUR	064-242-13-000	775 TOLL HOUSE GULCH RD	FELTON	1.67	27	10S	02W	MDB&M	
CENTRAL COAST	BIG TREES 0402	EDWIN WILLIAM GALLAGHER	064-211-86-000	1931 GOLD GULCH RD	FELTON	4.11	28	10S	02W	MDB&M	
CENTRAL COAST	BIG TREES 0402	KENNETH R JENSEN	064-242-07-000		FELTON	1.19	27	10S	02W	MDB&M	
CENTRAL COAST	BIG TREES 0402	WILLIAM G ANDERSON	064-242-04-000	720 TOLL HOUSE GULCH RD	FELTON	0.89	27	10S	02W	MDB&M	
CENTRAL COAST	BIG TREES 0402	STEVEN R SOLBERG	064-111-17-000	816 BROOKSIDE WAY	FELTON	0.06	28	10S	02W	MDB&M	
CENTRAL COAST	BIG TREES 0402	PAMELA I WHITTY	064-313-02-000		FELTON	1.25	28	10S	02W	MDB&M	

RECEIVED
NOV - 2 2018
COAST AREA
RESOURCE MANAGEMENT

Division	Project Name	Owner	APN	Address	City	GIS Acres	Section	Township	Range	Meridian	Cal Fire Exemption Number
CENTRAL COAST	BIG TREES 0402	ROY B GREER	064-343-06-000	1800 ALTAMONT DR	FELTON	0.29	28	10S	02W	MDB&M	
CENTRAL COAST	BIG TREES 0402	GARY A HAFLEY	064-343-07-000	1834 ALTAMONT DR	FELTON	0.47	28	10S	02W	MDB&M	
CENTRAL COAST	BIG TREES 0402	CALIFORNIA STATE OF	065-271-01-000	H COWELL REDWOODS SP	FELTON	1.91	22	10S	02W	MDB&M	
CENTRAL COAST	BIG TREES 0402	DONALD G SEELY	064-344-08-000	1899 SLEEPY HOLLOW LN	FELTON	0.40	28	10S	02W	MDB&M	
CENTRAL COAST	BIG TREES 0402	DAVID ABRAHAM HERNANDEZ	064-341-01-000	1830 LAKESIDE DR	FELTON	0.32	28	10S	02W	MDB&M	
CENTRAL COAST	BIG TREES 0402	MELISSA H THOMPSON	064-211-80-000	4035 SYLVESTER DR	SANTA CRUZ	13.80	29	10S	02W	MDB&M	
CENTRAL COAST	BIG TREES 0402	CAROLE A DEGEN	064-332-01-000	1660 LAKESIDE DR	FELTON	1.35	28	10S	02W	MDB&M	
CENTRAL COAST	BIG TREES 0402	PATRICK GIBNEY	064-332-02-000	1673 MCLELLAN RD	FELTON	0.20	28	10S	02W	MDB&M	
CENTRAL COAST	BIG TREES 0402	RONDA L SPOTTEN	064-171-04-000	334 LAKEVIEW DR	FELTON	0.00	22	10S	02W	MDB&M	
CENTRAL COAST	BIG TREES 0402	RONDA L SPOTTEN	064-171-04-000	334 LAKEVIEW DR	FELTON	1.06	27	10S	02W	MDB&M	
CENTRAL COAST	BIG TREES 0402	LINDA M CLINE	064-262-03-000	220 GLENGARRY RD	FELTON	0.49	27	10S	02W	MDB&M	
CENTRAL COAST	BIG TREES 0402	RONALD DINAPOLI	064-211-79-000	3085 GOLD GULCH RD	FELTON	7.73	29	10S	02W	MDB&M	
CENTRAL COAST	BIG TREES 0402	RONALD DINAPOLI	064-211-79-000	3085 GOLD GULCH RD	FELTON	2.73	28	10S	02W	MDB&M	
CENTRAL COAST	BIG TREES 0402	REBECCA LOUISE PEET	064-211-72-000	4150 EMPIRE GRADE	SANTA CRUZ	4.74	29	10S	02W	MDB&M	
CENTRAL COAST	BIG TREES 0402	BARBARA L MONGIELLO	064-171-02-000	376 LAKEVIEW DR	FELTON	0.31	27	10S	02W	MDB&M	
CENTRAL COAST	BIG TREES 0402	MARK FRASCA	064-342-02-000	1865 ALTAMONT DR	FELTON	0.50	28	10S	02W	MDB&M	
CENTRAL COAST	BIG TREES 0402	ROBERT C MC PHERSON	064-211-88-000	2005 EARLY DR	FELTON	5.19	28	10S	02W	MDB&M	
CENTRAL COAST	BIG TREES 0402	HILL MONICA MARTIN	064-343-01-000	1860 ALTAMONT DR	FELTON	0.39	28	10S	02W	MDB&M	
CENTRAL COAST	BIG TREES 0402	ALAN R HILEY	064-251-04-000	401 TOLL HOUSE GULCH RD	FELTON	6.24	27	10S	02W	MDB&M	
CENTRAL COAST	BIG TREES 0402	BARBARA J KELLEY	064-343-04-000	1825 EARLY DR	FELTON	0.48	28	10S	02W	MDB&M	
CENTRAL COAST	BIG TREES 0402	BETTY BRINCK	065-241-14-000	5480 GARFIELD WAY	FELTON	0.23	21	10S	02W	MDB&M	
CENTRAL COAST	BIG TREES 0402	BETTY BRINCK	065-241-14-000	5480 GARFIELD WAY	FELTON	0.38	28	10S	02W	MDB&M	
CENTRAL COAST	BIG TREES 0402	BETTY BRINCK	065-241-14-000	5480 GARFIELD WAY	FELTON	0.11	27	10S	02W	MDB&M	
CENTRAL COAST	BIG TREES 0402	JEFFREY I EMERY	064-211-89-000	1395 FELTON QUARRY RD	FELTON	0.01	28	10S	02W	MDB&M	
CENTRAL COAST	BIG TREES 0402	HENRY JAMES BURNETT	064-171-01-000	460 BROOKSIDE WAY	FELTON	1.11	27	10S	02W	MDB&M	
CENTRAL COAST	BIG TREES 0402	ROLAND BESSERER	064-342-07-000	1700 EARLY DR	FELTON	0.40	28	10S	02W	MDB&M	
CENTRAL COAST	BIG TREES 0402	MARIE WALKUSKI	064-264-02-000	173 GLENGARRY RD	FELTON	0.28	27	10S	02W	MDB&M	
CENTRAL COAST	BIG TREES 0402	EDWARD J GERETY	064-303-01-000	2075 GOLD GULCH RD	FELTON	1.49	28	10S	02W	MDB&M	
CENTRAL COAST	BIG TREES 0402	GEORGE K TOPUSIDIS	065-223-16-000	5445 HIGHWAY 9	FELTON	0.78	22	10S	02W	MDB&M	
CENTRAL COAST	BIG TREES 0402	BARBARA L LANG	064-242-06-000	770 TOLL HOUSE GULCH RD	FELTON	1.01	27	10S	02W	MDB&M	
CENTRAL COAST	BIG TREES 0402	BRUCE S KISSELL	064-171-21-000	303 GULCH RD	FELTON	0.64	22	10S	02W	MDB&M	
CENTRAL COAST	BIG TREES 0402	BRUCE S KISSELL	064-171-21-000	303 GULCH RD	FELTON	0.55	27	10S	02W	MDB&M	
CENTRAL COAST	BIG TREES 0402	THERESE L ISHAQ	064-211-85-000	3996 EMPIRE GRADE	SANTA CRUZ	1.93	29	10S	02W	MDB&M	
CENTRAL COAST	BIG TREES 0402	SUSAN U GRECO	064-343-08-000	1880 ALTAMONT DR	FELTON	0.25	28	10S	02W	MDB&M	
CENTRAL COAST	BIG TREES 0402	CALIFORNIA STATE OF	062-181-07-000	WILDER RANCH SP	SANTA CRUZ	0.90	29	10S	02W	MDB&M	
CENTRAL COAST	BIG TREES 0402	VALERIE LEE	064-211-83-000	4050 SYLVESTER DR	BONNY DOON	2.38	29	10S	02W	MDB&M	
CENTRAL COAST	BIG TREES 0402	BOB CLIFFORD WALDEN	064-342-03-000	1889 ALTAMONT DR	FELTON	0.73	28	10S	02W	MDB&M	
CENTRAL COAST	BIG TREES 0402	PATRICIA ANN HOWARD	064-343-03-000	1855 EARLY DR	FELTON	0.43	28	10S	02W	MDB&M	
CENTRAL COAST	BIG TREES 0402	FOREST LAKES MUTUAL WATER CO	064-311-12-000	1855 EARLY DR	FELTON	0.36	28	10S	02W	MDB&M	
CENTRAL COAST	BIG TREES 0402	JAMES WARNER	064-171-03-000	356 LAKEVIEW DR	FELTON	0.35	27	10S	02W	MDB&M	
CENTRAL COAST	BIG TREES 0402	CAROL LOUISE ALL BRENDSEL	065-252-10-000	5361 HIGHWAY 9	FELTON	0.73	22	10S	02W	MDB&M	
CENTRAL COAST	BIG TREES 0402	BASIL MACHADO	065-241-12-000	331 SAN LORENZO AVE	FELTON	0.37	21	10S	02W	MDB&M	
CENTRAL COAST	BIG TREES 0402	DENNIS W DUNCAN	065-181-03-000	275 REDWOOD DR	FELTON	0.07	22	10S	02W	MDB&M	
CENTRAL COAST	BIG TREES 0402	CALIFORNIA STATE OF	064-242-12-000	HENRY COWELL SP	FELTON	3.20	27	10S	02W	MDB&M	
CENTRAL COAST	BIG TREES 0402	RICHARD MAX MOBLEY	064-342-04-000	1787 ALTAMONT DR	FELTON	1.03	28	10S	02W	MDB&M	
CENTRAL COAST	BIG TREES 0402	LAUREN KRIKKE	064-271-39-000	145 VIEW RD	FELTON	1.92	27	10S	02W	MDB&M	
CENTRAL COAST	BIG TREES 0402	FOREST LAKES MUTUAL WATER COMPANY	064-344-11		FELTON	0.03	28	10S	02W	MDB&M	
CENTRAL COAST	BIG TREES 0402	VALERIE LEE	064-211-84-000	4050 SYLVESTER DR	BONNY DOON	3.75	28	10S	02W	MDB&M	
CENTRAL COAST	BIG TREES 0402	JOHN ALTA PILES	064-343-02-000	1850 ALTAMONT DR	FELTON	0.33	28	10S	02W	MDB&M	
CENTRAL COAST	BIG TREES 0402	FRANKLYN W ROSS	064-342-05-000	1767 ALTAMONT DR	FELTON	0.46	28	10S	02W	MDB&M	
CENTRAL COAST	BIG TREES 0402	DANIEL R LAHMEYER	064-342-06-000	1725 EARLY DR	FELTON	0.56	28	10S	02W	MDB&M	
CENTRAL COAST	BIG TREES 0402	DAVID G ZAMBONI	065-252-04-000	345 MANZANITA AVE	FELTON	0.02	28	10S	02W	MDB&M	
CENTRAL COAST	BIG TREES 0402	DAVID G ZAMBONI	065-252-04-000	345 MANZANITA AVE	FELTON	1.41	27	10S	02W	MDB&M	
CENTRAL COAST	BIG TREES 0402	ASHA MEHTA LLC	064-161-73-000		FELTON	0.16	27	10S	02W	MDB&M	
CENTRAL COAST	BIG TREES 0402	KATHERINE A FITZGERALD	064-344-15-000	1911 SLEEPY HOLLOW LN	FELTON	1.18	28	10S	02W	MDB&M	

RECEIVED
NOV - 2 2018
COAST AREA
RESOURCE MANAGEMENT

Division	Project Name	Owner	APN	Address	City	GIS Acres	Section	Township	Range	Meridian	Cal Fire Exemption Number
CENTRAL COAST	BIG TREES 0402	DAVID M WADE	064-344-12-000	1822 EARLY DR	FELTON	0.51	28	10S	02W	MDB&M	
CENTRAL COAST	BIG TREES 0402	DAVID JOSEPH KUTY	064-271-43-000	225 STEINMAIER RD	FELTON	3.99	27	10S	02W	MDB&M	
CENTRAL COAST	BIG TREES 0402	CGK LLC	064-201-80-000	1800 FELTON QUARRY RD	FELTON	0.52	29	10S	02W	MDB&M	
CENTRAL COAST	BIG TREES 0402	ALAN VLAUTIN	064-151-05-000	637 BROOKSIDE WAY	FELTON	0.05	28	10S	02W	MDB&M	
CENTRAL COAST	BIG TREES 0402	ALAN VLAUTIN	064-151-05-000	637 BROOKSIDE WAY	FELTON	0.26	27	10S	02W	MDB&M	
CENTRAL COAST	BIG TREES 0402	JOANNE M ABEL	064-091-36-000	725 HUCKLEBERRY CIR	FELTON	0.60	28	10S	02W	MDB&M	
CENTRAL COAST	BIG TREES 0402	CALIFORNIA STATE OF	062-181-06-000	WILDER RANCH SP	SANTA CRUZ	2.05	29	10S	02W	MDB&M	
CENTRAL COAST	BIG TREES 0402	UNIVERSITY OF CALIFORNIA REGENTS	062-041-49-000	1991 EMPIRE GRADE	SANTA CRUZ	0.26	27	10S	02W	MDB&M	
CENTRAL COAST	BIG TREES 0402	JOHN C EBSEN	064-211-76-000	3960 EMPIRE GRADE	SANTA CRUZ	17.60	28	10S	02W	MDB&M	
CENTRAL COAST	BIG TREES 0402	LEE ANN DARGIS	064-343-05-000	1750 ALTAMONT DR	FELTON	0.34	28	10S	02W	MDB&M	
CENTRAL COAST	BIG TREES 0402	ROBERT EDWARD FRICKS	064-211-87-000	1970 EARLY DR	FELTON	2.62	28	10S	02W	MDB&M	
CENTRAL COAST	BIG TREES 0402	MARY PARKER-SCHUMACHER	064-271-42-000	155 VIEW RD	FELTON	2.30	27	10S	02W	MDB&M	
CENTRAL COAST	BIG TREES 0402	JOANETTA PRITCHARD	064-312-09-000		FELTON	0.34	28	10S	02W	MDB&M	
CENTRAL COAST	BIG TREES 0402	LAWRENCE R ZIMMERMAN	064-211-77-000	3100 GOLD GULCH RD	FELTON	0.15	29	10S	02W	MDB&M	
CENTRAL COAST	BIG TREES 0402	LAWRENCE R ZIMMERMAN	064-211-77-000	3100 GOLD GULCH RD	FELTON	5.79	28	10S	02W	MDB&M	
CENTRAL COAST	BIG TREES 0402	AARON LINGEMANN	064-242-18-000	655 TOLL HOUSE GULCH RD	FELTON	2.07	27	10S	02W	MDB&M	
CENTRAL COAST	BIG TREES 0402	IAN CARNEY	064-091-27-000		FELTON	1.34	28	10S	02W	MDB&M	
CENTRAL COAST	BIG TREES 0402	RONALD WILLIAM POMIANOWSKI	065-252-03-000	395 MANZANITA AVE	FELTON	0.65	28	10S	02W	MDB&M	
CENTRAL COAST	BIG TREES 0402	RONALD WILLIAM POMIANOWSKI	065-252-03-000	395 MANZANITA AVE	FELTON	0.38	27	10S	02W	MDB&M	
CENTRAL COAST	BIG TREES 0402	WILLIAM S MERRIKEN	065-271-08-000	154 MACARTHUR DR	FELTON	0.10	22	10S	02W	MDB&M	
CENTRAL COAST	BIG TREES 0402	CGK LLC	064-201-81-000		FELTON	1.07	29	10S	02W	MDB&M	
CENTRAL COAST	BIG TREES 0402	CGK LLC	064-201-81-000		FELTON	2.65	28	10S	02W	MDB&M	
CENTRAL COAST	BIG TREES 0402	SCOTT ROBERT SHARPLES	064-171-05-000		FELTON	0.08	22	10S	02W	MDB&M	
CENTRAL COAST	BIG TREES 0402	SCOTT ROBERT SHARPLES	064-171-05-000		FELTON	0.07	27	10S	02W	MDB&M	
CENTRAL COAST	BIG TREES 0402	LINDA LEE AS REYNOLDS	064-242-16-000	645 TOLL HOUSE GULCH RD	FELTON	0.31	27	10S	02W	MDB&M	
CENTRAL COAST	BIG TREES 0402	PAULINE M BASKETT	064-342-01-000	1901 ALTAMONT DR	FELTON	0.53	28	10S	02W	MDB&M	
CENTRAL COAST	BIG TREES 0402	DONALD M MITCHNER	064-271-20-000	172 VIEW CIR	FELTON	1.18	27	10S	02W	MDB&M	
CENTRAL COAST	BIG TREES 0402	CALIFORNIA STATE OF	061-431-02-000	2591 GRAHAM HILL RD	SANTA CRUZ	1.11	27	10S	02W	MDB&M	
CENTRAL COAST	BIG TREES 0402	CHARLES VATH HENDEL	064-181-24-000		FELTON	0.26	22	10S	02W	MDB&M	
CENTRAL COAST	BIG TREES 0402	DANIEL L MARTIN	064-181-10-000	5250 HIGHWAY 9	FELTON	1.14	22	10S	02W	MDB&M	
CENTRAL COAST	BIG TREES 0402	CANDACE E WRIGHT	064-241-02-000	2145 UPPER SCENIC DR	FELTON	0.58	27	10S	02W	MDB&M	
CENTRAL COAST	BIG TREES 0402	TRAVIS SIMBULAN	064-371-08-000	1710 FERRARI DR	FELTON	1.66	28	10S	02W	MDB&M	
CENTRAL COAST	BIG TREES 0402	JEFFREY HEINEN	064-092-07-000	736 HUCKLEBERRY CIR	FELTON	0.26	28	10S	02W	MDB&M	
CENTRAL COAST	BIG TREES 0402	TERESA C BELL	064-293-07-000	834 BUCKEYE DR	FELTON	0.01	28	10S	02W	MDB&M	
CENTRAL COAST	BIG TREES 0402	LYNN M TAYLOR	064-151-10-000	511 BROOKSIDE WAY	FELTON	0.90	27	10S	02W	MDB&M	
CENTRAL COAST	BIG TREES 0402	JEFFREY GUNION	064-133-16-000	1078 SCENIC DR	FELTON	0.18	27	10S	02W	MDB&M	
CENTRAL COAST	BIG TREES 0402	DAVID M KING	064-271-30-000	354 TOLL HOUSE GULCH RD	FELTON	0.43	27	10S	02W	MDB&M	
CENTRAL COAST	BIG TREES 0402	WILLIAM B HIGGINS	065-243-01-000	5413 JACKSON WAY	FELTON	0.04	21	10S	02W	MDB&M	
CENTRAL COAST	BIG TREES 0402	WILLIAM B HIGGINS	065-243-01-000	5413 JACKSON WAY	FELTON	0.18	28	10S	02W	MDB&M	
CENTRAL COAST	BIG TREES 0402	RANDOLPH C BECK	065-252-09-000	5423 HIGHWAY 9	FELTON	1.46	22	10S	02W	MDB&M	
CENTRAL COAST	BIG TREES 0402	JULIE E KILLEEN	065-271-19-000	145 MACARTHUR RD	FELTON	0.44	22	10S	02W	MDB&M	
CENTRAL COAST	BIG TREES 0402	MICHAEL W ZENTNER	065-214-10-000	5530 WASHINGTON WAY	FELTON	0.17	22	10S	02W	MDB&M	
CENTRAL COAST	BIG TREES 0402	KATE LYDON	064-133-19-000	1028 SCENIC DR	FELTON	0.32	28	10S	02W	MDB&M	
CENTRAL COAST	BIG TREES 0402	WILLIAM RAYMOND PAULL	065-181-02-000		FELTON	0.20	22	10S	02W	MDB&M	
CENTRAL COAST	BIG TREES 0402	WILLIAM RAYMOND PAULL	065-181-02-000		FELTON	0.00	21	10S	02W	MDB&M	
CENTRAL COAST	BIG TREES 0402	MICHAEL SCHWENNE	064-265-06-000	4497 HIGHWAY 9	FELTON	0.12	27	10S	02W	MDB&M	
CENTRAL COAST	BIG TREES 0402	PAUL W KOENIG	064-271-17-000	200 VIEW RD	FELTON	1.50	27	10S	02W	MDB&M	
CENTRAL COAST	BIG TREES 0402	JANE PECKHAM STANTON	064-191-08-000	122 ARROW LN	FELTON	0.15	27	10S	02W	MDB&M	
CENTRAL COAST	BIG TREES 0402	TYSON B DURM	064-191-10-000	115 ARROW LN	FELTON	0.29	27	10S	02W	MDB&M	
CENTRAL COAST	BIG TREES 0402	STEPHEN ROSALLI	064-191-12-000	4904 HIGHWAY 9	FELTON	0.57	27	10S	02W	MDB&M	
CENTRAL COAST	BIG TREES 0402	PRESTON L SPRUANCE	064-241-10-000	2130 UPPER SCENIC DR	FELTON	2.02	27	10S	02W	MDB&M	
CENTRAL COAST	BIG TREES 0402	DWIGHT CENTANNE	064-132-03-000	1079 SCENIC DR	FELTON	0.12	27	10S	02W	MDB&M	
CENTRAL COAST	BIG TREES 0402	CRAIG S MOORHEAD	064-084-18-000	639 SAN LORENZO AVE	FELTON	0.31	28	10S	02W	MDB&M	
CENTRAL COAST	BIG TREES 0402	TODD E BRUCE	064-331-10-000	1803 LAKESIDE DR	FELTON	0.53	28	10S	02W	MDB&M	
CENTRAL COAST	BIG TREES 0402	MICHAEL D RAWLINSON	064-251-12-000	1260 SCENIC DR	FELTON	1.03	27	10S	02W	MDB&M	

RECEIVED
NOV - 2 2018
COAST AREA
RESOURCE MANAGEMENT

Division	Project Name	Owner	APN	Address	City	GIS Acres	Section	Township	Range	Meridian	Cal Fire Exemption Number
CENTRAL COAST	BIG TREES 0402	VIKTORIA S JENSEN	064-191-13-000	4920 HIGHWAY 9	FELTON	0.23	27	10S	02W	MDB&M	
CENTRAL COAST	BIG TREES 0402	PATRICIA REESE	064-191-03-000	209 ARROW LN	FELTON	0.29	27	10S	02W	MDB&M	
CENTRAL COAST	BIG TREES 0402	GOLD GULCH RIVER PARK MUTUAL WATER CO	064-181-02-000		FELTON	0.19	27	10S	02W	MDB&M	
CENTRAL COAST	BIG TREES 0402	RANDALL WELTY	064-171-16-000	140 LAKEVIEW DR	FELTON	0.13	27	10S	02W	MDB&M	
CENTRAL COAST	BIG TREES 0402	HEIDI E FISH	064-181-32-000	129 BETH DR	FELTON	0.15	27	10S	02W	MDB&M	
CENTRAL COAST	BIG TREES 0402	JAMES HOLBROOK	064-181-31-000	127 BETH DR	FELTON	0.16	27	10S	02W	MDB&M	
CENTRAL COAST	BIG TREES 0402	FLORENCE E KAMBESTAD	064-225-21-000		FELTON	0.06	28	10S	02W	MDB&M	
CENTRAL COAST	BIG TREES 0402	DANIEL BOYD	064-271-06-000	251 STEINMAIER RD	FELTON	0.90	27	10S	02W	MDB&M	
CENTRAL COAST	BIG TREES 0402	VALOREE L MILLS	064-102-12-000	1070 FERN AVE	FELTON	0.30	28	10S	02W	MDB&M	
CENTRAL COAST	BIG TREES 0402	RICHARD W EARHART	064-251-14-000		FELTON	0.29	27	10S	02W	MDB&M	
CENTRAL COAST	BIG TREES 0402	ERIC RYAN MACK	064-251-29-000	1330 SCENIC DR	FELTON	1.72	27	10S	02W	MDB&M	
CENTRAL COAST	BIG TREES 0402	BARBARA ELAINE HANSON	064-293-17-000	110 AVILA WAY	FELTON	0.17	28	10S	02W	MDB&M	
CENTRAL COAST	BIG TREES 0402	KEVIN J HONEYWELL	064-181-07-000	117 GAIL DR	FELTON	0.05	22	10S	02W	MDB&M	
CENTRAL COAST	BIG TREES 0402	KEVIN J HONEYWELL	064-181-07-000	117 GAIL DR	FELTON	0.10	27	10S	02W	MDB&M	
CENTRAL COAST	BIG TREES 0402	JOSEPH N MIKULSKY	064-182-03-000	124 BETH DR	FELTON	0.08	22	10S	02W	MDB&M	
CENTRAL COAST	BIG TREES 0402	JOSEPH N MIKULSKY	064-182-03-000	124 BETH DR	FELTON	0.08	27	10S	02W	MDB&M	
CENTRAL COAST	BIG TREES 0402	YAKEEN S QAWASMEH	064-181-29-000	121 BETH DR	FELTON	0.39	22	10S	02W	MDB&M	
CENTRAL COAST	BIG TREES 0402	MONIKA I THOMAS	064-181-28-000	119 BETH DR	FELTON	0.31	22	10S	02W	MDB&M	
CENTRAL COAST	BIG TREES 0402	MICHAEL A PERUGINI	064-251-34-000		FELTON	1.09	27	10S	02W	MDB&M	
CENTRAL COAST	BIG TREES 0402	MICHAEL SCHWENNE	064-265-05-000		FELTON	0.24	27	10S	02W	MDB&M	
CENTRAL COAST	BIG TREES 0402	JOHN RICHARD EVANS	064-271-35-000	305 STEINMAIER RD	FELTON	0.27	27	10S	02W	MDB&M	
CENTRAL COAST	BIG TREES 0402	KELLI A FRYER	064-241-05-000		FELTON	0.54	27	10S	02W	MDB&M	
CENTRAL COAST	BIG TREES 0402	JAMES M GLAZIER	064-301-02-000	2010 GOLD GULCH RD	FELTON	1.57	28	10S	02W	MDB&M	
CENTRAL COAST	BIG TREES 0402	GERARD J DE LEON	064-263-05-000	234 SPRING LN	FELTON	0.08	27	10S	02W	MDB&M	
CENTRAL COAST	BIG TREES 0402	SAMI W ABED	064-151-07-000	601 BROOKSIDE WAY	FELTON	0.29	27	10S	02W	MDB&M	
CENTRAL COAST	BIG TREES 0402	JUNE CHRISTMAN	064-242-08-000	777 TOLL HOUSE GULCH RD	FELTON	0.73	27	10S	02W	MDB&M	
CENTRAL COAST	BIG TREES 0402	BARBARA H KRETSCH	064-132-01-000	1025 SCENIC DR	FELTON	0.12	28	10S	02W	MDB&M	
CENTRAL COAST	BIG TREES 0402	BARBARA H KRETSCH	064-132-01-000	1025 SCENIC DR	FELTON	0.04	27	10S	02W	MDB&M	
CENTRAL COAST	BIG TREES 0402	RISTO LEO SIOGREN	064-303-03-000	2001 GOLD GULCH RD	FELTON	3.05	28	10S	02W	MDB&M	
CENTRAL COAST	BIG TREES 0402	GREGORY E GONZALEZ	064-073-07-000	981 MADRONA DR	FELTON	0.23	21	10S	02W	MDB&M	
CENTRAL COAST	BIG TREES 0402	GREGORY E GONZALEZ	064-073-07-000	981 MADRONA DR	FELTON	0.00	28	10S	02W	MDB&M	
CENTRAL COAST	BIG TREES 0402	JONATHAN C ESCOTT	064-293-15-000	751 SAN LORENZO AVE	FELTON	0.08	28	10S	02W	MDB&M	
CENTRAL COAST	BIG TREES 0402	SAMI W ABED	064-151-13-000		FELTON	0.24	27	10S	02W	MDB&M	
CENTRAL COAST	BIG TREES 0402	JOHN C WALTHER	064-242-02-000	802 TOLL HOUSE GULCH RD	FELTON	1.12	27	10S	02W	MDB&M	
CENTRAL COAST	BIG TREES 0402	DAVID P BELANGER	064-091-24-000	717 HUCKLEBERRY CIR	FELTON	0.55	28	10S	02W	MDB&M	
CENTRAL COAST	BIG TREES 0402	JOHN ANDREW TRAGESER	064-151-08-000	581 BROOKSIDE WAY	FELTON	0.31	27	10S	02W	MDB&M	
CENTRAL COAST	BIG TREES 0402	GARY A CHARLTON	064-153-06-000		FELTON	0.21	27	10S	02W	MDB&M	
CENTRAL COAST	BIG TREES 0402	SEXSON MARLENE TRUST	064-161-76-000	240 MCKEE RD	FELTON	0.93	27	10S	02W	MDB&M	
CENTRAL COAST	BIG TREES 0402	BERNARD ROWLAND SHERMAN	064-264-03-000	162 RINCON RD	FELTON	0.34	27	10S	02W	MDB&M	
CENTRAL COAST	BIG TREES 0402	ROBERT LEE MURPHY	064-225-05-000		FELTON	0.64	28	10S	02W	MDB&M	
CENTRAL COAST	BIG TREES 0402	PATRICK MC CUE	064-241-08-000	1808 UPPER SCENIC DR	FELTON	0.58	27	10S	02W	MDB&M	
CENTRAL COAST	BIG TREES 0402	MIGNONETTE E BLAZEK	064-151-06-000	621 BROOKSIDE WAY	FELTON	0.32	27	10S	02W	MDB&M	
CENTRAL COAST	BIG TREES 0402	KAREN L STERNQUIST	064-223-15-000	1611 MCLELLAN RD	FELTON	0.40	28	10S	02W	MDB&M	
CENTRAL COAST	BIG TREES 0402	SION TOL	064-181-47-000	183 RIVER LN	FELTON	0.16	27	10S	02W	MDB&M	
CENTRAL COAST	BIG TREES 0402	CHRISTINA RINCON	064-151-09-000	559 BROOKSIDE WAY	FELTON	0.44	27	10S	02W	MDB&M	
CENTRAL COAST	BIG TREES 0402	ROBERT GOTTDENER	064-133-22-000	1046 SCENIC DR	FELTON	0.61	28	10S	02W	MDB&M	
CENTRAL COAST	BIG TREES 0402	ROBERT GOTTDENER	064-133-22-000	1046 SCENIC DR	FELTON	0.01	27	10S	02W	MDB&M	
CENTRAL COAST	BIG TREES 0402	GRACE M BLANKENSHIP	064-225-28-000	132 WILLIAM WAY	FELTON	0.46	28	10S	02W	MDB&M	
CENTRAL COAST	BIG TREES 0402	SUSAN BELLESEY	064-102-13-000	1084 FERN AVE	FELTON	0.33	28	10S	02W	MDB&M	
CENTRAL COAST	BIG TREES 0402	HELIKSON MYRNA S/W	065-235-22	565 MANZANITA AVE	FELTON	0.33	28	10S	02W	MDB&M	
CENTRAL COAST	BIG TREES 0402	GREGORY E GONZALES	064-074-07-000		FELTON	0.04	21	10S	02W	MDB&M	
CENTRAL COAST	BIG TREES 0402	GREGORY E GONZALES	064-074-07-000		FELTON	0.01	28	10S	02W	MDB&M	
CENTRAL COAST	BIG TREES 0402	JANE KLING	064-263-03-000	244 MADRONE DR	FELTON	0.11	27	10S	02W	MDB&M	
CENTRAL COAST	BIG TREES 0402	TRAVIS C RATH	064-171-14-000	190 LAKEVIEW DR	FELTON	0.16	27	10S	02W	MDB&M	
CENTRAL COAST	BIG TREES 0402	MADELINE R BOWEN	064-225-04-000		FELTON	0.65	28	10S	02W	MDB&M	

RECEIVED
NOV - 2 2018
COAST AREA
RESOURCE MANAGEMENT

Division	Project Name	Owner	APN	Address	City	GIS Acres	Section	Township	Range	Meridian	Cal Fire Exemption Number
CENTRAL COAST	BIG TREES 0402	JAMES L STURDIVANT	064-263-07-000	212 MADRONE DR	FELTON	0.10	27	10S	02W	MDB&M	
CENTRAL COAST	BIG TREES 0402	ROBERT F AMOS	064-371-09-000	1740 FERRARI DR	FELTON	3.76	28	10S	02W	MDB&M	
CENTRAL COAST	BIG TREES 0402	JASON MATTHEW BORGEN	064-411-07-000	1024 FERN AVE	FELTON	0.34	28	10S	02W	MDB&M	
CENTRAL COAST	BIG TREES 0402	SUSAN M MOORE	064-251-13-000	1121 SCENIC DR	FELTON	1.00	27	10S	02W	MDB&M	
CENTRAL COAST	BIG TREES 0402	AMOS LAND LLC	064-226-22-000		FELTON	1.86	28	10S	02W	MDB&M	
CENTRAL COAST	BIG TREES 0402	HEATHER REYNOLDS	064-262-11-000	324 GLENGARRY RD	FELTON	0.19	27	10S	02W	MDB&M	
CENTRAL COAST	BIG TREES 0402	MELINDA GAYNOR	064-225-20-000	1285 FERN AVE	FELTON	0.70	28	10S	02W	MDB&M	
CENTRAL COAST	BIG TREES 0402	ROBERT L MURPHY	064-225-06-000	1330 QUARRY RD	FELTON	0.39	28	10S	02W	MDB&M	
CENTRAL COAST	BIG TREES 0402	ELIZABETH S HALE	064-251-32-000		FELTON	2.23	27	10S	02W	MDB&M	
CENTRAL COAST	BIG TREES 0402	ROBERT B WHITEMAN	064-271-44-000	276 TOLL HOUSE GULCH RD	FELTON	1.24	27	10S	02W	MDB&M	
CENTRAL COAST	BIG TREES 0402	PAUL GOULART	064-225-29-000	140 WILLIAM WAY	FELTON	1.32	28	10S	02W	MDB&M	
CENTRAL COAST	BIG TREES 0402	RICHARD GUSTAV HAGBORG	064-331-08-000	1765 LAKESIDE DR	FELTON	0.36	28	10S	02W	MDB&M	
CENTRAL COAST	BIG TREES 0402	STEPHEN WYMAN	064-251-07-000	1720 UPPER SCENIC DR	FELTON	1.15	27	10S	02W	MDB&M	
CENTRAL COAST	BIG TREES 0402	MATT E PENTIN	064-271-36-000	299 STEINMAIER RD	FELTON	0.82	27	10S	02W	MDB&M	
CENTRAL COAST	BIG TREES 0402	VIVAT AROONLAP	064-131-02-000		FELTON	0.16	28	10S	02W	MDB&M	
CENTRAL COAST	BIG TREES 0402	R F AMOS CONSTRUCTION INC	064-371-03-000		FELTON	0.26	28	10S	02W	MDB&M	
CENTRAL COAST	BIG TREES 0402	AMOS LAND LLC	064-226-21-000	1250 FERRARI DR	FELTON	0.27	28	10S	02W	MDB&M	
CENTRAL COAST	BIG TREES 0402	BERNARD R SHERMAN	064-265-03-000		FELTON	0.06	27	10S	02W	MDB&M	
CENTRAL COAST	BIG TREES 0402	PAULINE M BASKETT	064-211-90-000		FELTON	0.24	28	10S	02W	MDB&M	
CENTRAL COAST	BIG TREES 0402	ELIZABETH EWINGS	064-225-19-000	1255 FERN AVE	FELTON	0.45	28	10S	02W	MDB&M	
CENTRAL COAST	BIG TREES 0402	GOODSELL	064-241-04-000		FELTON	0.09	27	10S	02W	MDB&M	
CENTRAL COAST	BIG TREES 0402	BROCK CHAPIN	064-131-09-000	845 REDWOOD RD	FELTON	0.42	27	10S	02W	MDB&M	
CENTRAL COAST	BIG TREES 0402	SAGE SWIATEK	064-241-09-000	2206 UPPER SCENIC DR	FELTON	1.13	27	10S	02W	MDB&M	
CENTRAL COAST	BIG TREES 0402	KELLI A FRYER	064-241-06-000	1854 UPPER SCENIC DR	FELTON	0.57	27	10S	02W	MDB&M	
CENTRAL COAST	BIG TREES 0402	PATRICIA L HENAS	064-225-34-000		FELTON	0.22	28	10S	02W	MDB&M	
CENTRAL COAST	BIG TREES 0402	ELIZABETH JEANNE NITE	064-265-07-000	230 SPRING LN	FELTON	0.10	27	10S	02W	MDB&M	
CENTRAL COAST	BIG TREES 0402	STEVE KATZMAN	064-371-05-000	1721 FERRARI DR	FELTON	8.06	28	10S	02W	MDB&M	
CENTRAL COAST	BIG TREES 0402	BARRY W LEE	064-251-08-000	1704 VIEW DR	FELTON	1.03	27	10S	02W	MDB&M	
CENTRAL COAST	BIG TREES 0402	JACK S DILBERGER	064-361-06-000		FELTON	2.67	28	10S	02W	MDB&M	
CENTRAL COAST	BIG TREES 0402	GARY M REAVES	064-223-16-000	1621 MCLELLAN RD	FELTON	0.39	28	10S	02W	MDB&M	
CENTRAL COAST	BIG TREES 0402	GREGORY L PLUMMER	064-131-08-000	1013 SCENIC DR	FELTON	0.04	28	10S	02W	MDB&M	
CENTRAL COAST	BIG TREES 0402	GREGORY L PLUMMER	064-131-08-000	1013 SCENIC DR	FELTON	0.43	27	10S	02W	MDB&M	
CENTRAL COAST	BIG TREES 0402	BEAU JOSE DAVIDSON	064-251-09-000	1722 VIEW DR	FELTON	0.98	27	10S	02W	MDB&M	
CENTRAL COAST	BIG TREES 0402	PATRICK W DUSSELL	064-223-17-000	1641 MCLELLAN RD	FELTON	0.75	28	10S	02W	MDB&M	
CENTRAL COAST	BIG TREES 0402	JAMES FOREST CARL	064-362-04-000	1560 FERRARI DR	FELTON	7.41	28	10S	02W	MDB&M	
CENTRAL COAST	BIG TREES 0402	ERIC HEIT	064-211-82-000	4080 SYLVESTER DR	SANTA CRUZ	0.03	29	10S	02W	MDB&M	
CENTRAL COAST	BIG TREES 0402	ERIC HEIT	064-211-82-000	4080 SYLVESTER DR	SANTA CRUZ	0.51	28	10S	02W	MDB&M	
CENTRAL COAST	BIG TREES 0402	RUSS LAPIOLI	064-411-06-000	950 FERN AVE	FELTON	0.42	28	10S	02W	MDB&M	
CENTRAL COAST	BIG TREES 0402	FERRARI 289 LLC	064-231-02-000		FELTON	0.02	28	10S	02W	MDB&M	
CENTRAL COAST	BIG TREES 0402	DAVID D ELLISON	064-331-07-000	1682 MCLELLAN RD	FELTON	0.70	28	10S	02W	MDB&M	
CENTRAL COAST	BIG TREES 0402	GARY MICHAEL ENGLISH	064-271-02-000	326 TOLL HOUSE GULCH RD	FELTON	0.97	27	10S	02W	MDB&M	
CENTRAL COAST	BIG TREES 0402	NICHOLAS MOLESS	064-262-15-000	265 TOLL HOUSE GULCH RD	FELTON	0.34	27	10S	02W	MDB&M	
CENTRAL COAST	BIG TREES 0402	ERIC HEIT	064-211-81-000	4080 SYLVESTER DR	SANTA CRUZ	2.55	29	10S	02W	MDB&M	
CENTRAL COAST	BIG TREES 0402	WILLIAM D SUTCLIFFE	064-131-03-000		FELTON	0.24	28	10S	02W	MDB&M	
CENTRAL COAST	BIG TREES 0402	KARL BARKER	064-271-05-000	265 STEINMAIER RD	FELTON	1.04	27	10S	02W	MDB&M	
CENTRAL COAST	BIG TREES 0402	AMOS LAND LLC	064-361-07-000		FELTON	0.63	28	10S	02W	MDB&M	
CENTRAL COAST	BIG TREES 0402	RONALD K WELLMAN	064-133-15-000	1056 SCENIC DR	FELTON	0.23	27	10S	02W	MDB&M	
CENTRAL COAST	BIG TREES 0402	DAVID JOSEPH KUTY	064-271-45-000		FELTON	0.53	27	10S	02W	MDB&M	
CENTRAL COAST	BIG TREES 0402	EDWARD J REIDY	064-241-07-000	1830 UPPER SCENIC DR	FELTON	0.55	27	10S	02W	MDB&M	
CENTRAL COAST	BIG TREES 0402	TIMOTHY C SCHEWE	065-203-29-000	455 DEER RUN RD	FELTON	0.68	21	10S	02W	MDB&M	
CENTRAL COAST	BIG TREES 0402	JULIAN ROMELE	065-245-06-000	5357 TAYLOR WAY	FELTON	0.22	28	10S	02W	MDB&M	
CENTRAL COAST	BIG TREES 0402	MICHAEL H KAUERT	065-245-12-000	5390 MCKINLEY WAY	FELTON	0.32	28	10S	02W	MDB&M	
CENTRAL COAST	BIG TREES 0402	DANIEL AGOSTINIS	064-101-32-000	1084 LAKESIDE DR	FELTON	0.39	28	10S	02W	MDB&M	
CENTRAL COAST	BIG TREES 0402	DARYL NOUNNAN	065-234-06-000	582 MANZANITA AVE	FELTON	0.41	28	10S	02W	MDB&M	
CENTRAL COAST	BIG TREES 0402	CHRISTOPHER A STORMS	065-234-05-000	550 MANZANITA AVE	FELTON	0.17	28	10S	02W	MDB&M	

RECEIVED
NOV - 2 2018
COAST AREA
RESOURCE MANAGEMENT

Division	Project Name	Owner	APN	Address	City	GIS Acres	Section	Township	Range	Meridian	Cal Fire Exemption Number
CENTRAL COAST	BIG TREES 0402	DARREL JACKS	065-242-13-000	5485 JACKSON WAY	FELTON	0.32	21	10S	02W	MDB&M	
CENTRAL COAST	BIG TREES 0402	MICHELLE A BROUSSEAU	064-122-38-000	180 PINE AVE	FELTON	0.21	28	10S	02W	MDB&M	
CENTRAL COAST	BIG TREES 0402	KENNETH R FERNANDES	064-141-19-000	600 OAK PL	FELTON	0.79	27	10S	02W	MDB&M	
CENTRAL COAST	BIG TREES 0402	RYAN E COY	064-111-03-000	531 GOLD AVE	FELTON	0.17	28	10S	02W	MDB&M	
CENTRAL COAST	BIG TREES 0402	TONY ALVES	064-111-11-000		FELTON	0.20	28	10S	02W	MDB&M	
CENTRAL COAST	BIG TREES 0402	SCOTT ROBERT SHARPLES	064-171-06-000	5325 HIGHWAY 9	FELTON	0.49	22	10S	02W	MDB&M	
CENTRAL COAST	BIG TREES 0402	DENNIS N MONOHAN	065-222-09-000	5465 LINCOLN WAY	FELTON	0.28	22	10S	02W	MDB&M	
CENTRAL COAST	BIG TREES 0402	CHRISTINE R BECK	065-221-01-000	279 SAN LORENZO AVE	FELTON	0.10	22	10S	02W	MDB&M	
CENTRAL COAST	BIG TREES 0402	CHRISTINE R BECK	065-221-01-000	279 SAN LORENZO AVE	FELTON	0.05	21	10S	02W	MDB&M	
CENTRAL COAST	BIG TREES 0402	LAWERENCE F WORLEY	065-221-09-000		FELTON	0.02	22	10S	02W	MDB&M	
CENTRAL COAST	BIG TREES 0402	LAWERENCE F WORLEY	065-221-09-000		FELTON	0.52	21	10S	02W	MDB&M	
CENTRAL COAST	BIG TREES 0402	FRANK LESLIE SUMNER	064-332-02-000	1692 LAKESIDE DR	FELTON	1.00	28	10S	02W	MDB&M	
CENTRAL COAST	BIG TREES 0402	ESTHER J SAKAMOTO	065-234-12-000	561 MADRONA AVE	FELTON	0.16	28	10S	02W	MDB&M	
CENTRAL COAST	BIG TREES 0402	JENNIFER N PERDUE	065-234-13-000	551 MADRONA AVE	FELTON	0.16	28	10S	02W	MDB&M	
CENTRAL COAST	BIG TREES 0402	JOHN A HYLTON	065-246-15-000	5290 MCKINLEY WAY	FELTON	0.31	28	10S	02W	MDB&M	
CENTRAL COAST	BIG TREES 0402	LORRAINE K MC QUAIDE	065-242-14-000	5461 JACKSON WAY	FELTON	0.31	21	10S	02W	MDB&M	
CENTRAL COAST	BIG TREES 0402	PAUL E FLORES	065-234-04-000	540 MANZANITA AVE	FELTON	0.16	28	10S	02W	MDB&M	
CENTRAL COAST	BIG TREES 0402	CASEY VIRGINIA V	064-122-40-000	193 PINE AVE	FELTON	0.62	28	10S	02W	MDB&M	
CENTRAL COAST	BIG TREES 0402	JOHN CARLO DAVIS	065-234-21-000	600 MANZANITA AVE	FELTON	0.25	28	10S	02W	MDB&M	
CENTRAL COAST	BIG TREES 0402	LOU YVONNE LARWOOD	065-234-11-000	571 MADRONA AVE	FELTON	0.17	28	10S	02W	MDB&M	
CENTRAL COAST	BIG TREES 0402	TERESA L PELLEMEIER	065-234-18-000	585 MADRONA AVE	FELTON	0.11	28	10S	02W	MDB&M	
CENTRAL COAST	BIG TREES 0402	MARK MERRILL	064-111-01-000	555 GOLD AVE	FELTON	0.10	28	10S	02W	MDB&M	
CENTRAL COAST	BIG TREES 0402	DENISE BARNETT	064-111-02-000	545 GOLD AVE	FELTON	0.15	28	10S	02W	MDB&M	
CENTRAL COAST	BIG TREES 0402	EVELYN R BREWER	064-111-06-000	495 GOLD AVE	FELTON	0.17	28	10S	02W	MDB&M	
CENTRAL COAST	BIG TREES 0402	ERIN BENEFIEL	064-173-04-000	351 REDWOOD RD	FELTON	0.42	27	10S	02W	MDB&M	
CENTRAL COAST	BIG TREES 0402	JESSE M CARRINGTON	065-212-13-000	5519 LINCOLN WAY	FELTON	0.15	22	10S	02W	MDB&M	
CENTRAL COAST	BIG TREES 0402	MICKEY RUSSO	064-111-07-000	485 GOLD AVE	FELTON	0.27	28	10S	02W	MDB&M	
CENTRAL COAST	BIG TREES 0402	WOWAK PASCALE	064-111-12-000	421 GOLD AVE	FELTON	0.19	28	10S	02W	MDB&M	
CENTRAL COAST	BIG TREES 0402	CHRISTINE R BECK	065-221-02-000		FELTON	0.16	22	10S	02W	MDB&M	
CENTRAL COAST	BIG TREES 0402	CHRISTINE R BECK	065-221-02-000		FELTON	0.02	21	10S	02W	MDB&M	
CENTRAL COAST	BIG TREES 0402	CHRISTINE R BECK	065-221-03-000		FELTON	0.16	22	10S	02W	MDB&M	
CENTRAL COAST	BIG TREES 0402	CHRISTINE R BECK	065-221-03-000		FELTON	0.00	21	10S	02W	MDB&M	
CENTRAL COAST	BIG TREES 0402	CYNTHIA MASKOLUNAS	064-344-09-000		FELTON	0.41	28	10S	02W	MDB&M	
CENTRAL COAST	BIG TREES 0402	DUSTY D DIXON	065-245-14-000	463 PROSPECT AVE	FELTON	0.16	28	10S	02W	MDB&M	
CENTRAL COAST	BIG TREES 0402	JONATHAN F JAMES	065-245-16-000	5348 MCKINLEY WAY	FELTON	0.17	28	10S	02W	MDB&M	
CENTRAL COAST	BIG TREES 0402	MAUREEN K GREEN	064-122-37-000	918 LAKESIDE DR	FELTON	0.50	28	10S	02W	MDB&M	
CENTRAL COAST	BIG TREES 0402	MERRITT E GRIFFIN	064-322-04-000	1700 GOLD GULCH RD	FELTON	1.09	28	10S	02W	MDB&M	
CENTRAL COAST	BIG TREES 0402	ROBERT M GREGG	064-251-22-000	1715 UPPER SCENIC DR	FELTON	0.26	27	10S	02W	MDB&M	
CENTRAL COAST	BIG TREES 0402	RENO J CORNAGGIA	064-251-33-000		FELTON	3.41	27	10S	02W	MDB&M	
CENTRAL COAST	BIG TREES 0402	SUZANNE LEIGH SCHWILK	064-111-08-000	473 GOLD AVE	FELTON	0.29	28	10S	02W	MDB&M	
CENTRAL COAST	BIG TREES 0402	CELIA E DE LOS REYES	064-312-07-000	1822 POOL RD	FELTON	1.20	28	10S	02W	MDB&M	
CENTRAL COAST	BIG TREES 0402	JESSICA L STARK	064-322-03-000	1636 LAKESIDE DR	FELTON	0.84	28	10S	02W	MDB&M	
CENTRAL COAST	BIG TREES 0402	JENNIFER M BEAR	065-203-27-000	435 DEER RUN RD	FELTON	0.28	21	10S	02W	MDB&M	
CENTRAL COAST	BIG TREES 0402	ZOHAR SAL-SEGOL	065-203-30-000	423 DEER RUN RD	FELTON	1.04	21	10S	02W	MDB&M	
CENTRAL COAST	BIG TREES 0402	DANIEL R SCHWARTZ	065-245-10-000	5358 MCKINLEY WAY	FELTON	0.16	28	10S	02W	MDB&M	
CENTRAL COAST	BIG TREES 0402	BENJAMIN F MEARS	065-245-17-000	485 MANZANITA AVE	FELTON	0.16	28	10S	02W	MDB&M	
CENTRAL COAST	BIG TREES 0402	BILL STAMOS	064-171-22-000	284 GULCH RD	FELTON	0.34	22	10S	02W	MDB&M	
CENTRAL COAST	BIG TREES 0402	TERRY ROBERT MONOHAN	065-222-10-000	5461 LINCOLN WAY	FELTON	0.45	22	10S	02W	MDB&M	
CENTRAL COAST	BIG TREES 0402	LAWRENCE F WORLEY	065-221-08-000		FELTON	0.00	21	10S	02W	MDB&M	
CENTRAL COAST	BIG TREES 0402	JENNIFER LOWEN	065-241-03-000	5425 GARFIELD WAY	FELTON	0.22	21	10S	02W	MDB&M	
CENTRAL COAST	BIG TREES 0402	NAOMI LOUISE WEST	064-331-01-000	1701 LAKESIDE DR	FELTON	0.82	28	10S	02W	MDB&M	
CENTRAL COAST	BIG TREES 0402	CHRISTOPHER D HUBER	064-111-09-000	461 GOLD AVE	FELTON	0.32	28	10S	02W	MDB&M	
CENTRAL COAST	BIG TREES 0402	HEATHER L LINER	064-111-10-000	449 GOLD AVE	FELTON	0.35	28	10S	02W	MDB&M	
CENTRAL COAST	BIG TREES 0402	NANETTE L SMITH	064-111-13-000	415 GOLD AVE	FELTON	0.18	28	10S	02W	MDB&M	
CENTRAL COAST	BIG TREES 0402	TERRY JOSEPH PINK	064-312-08-000	1780 GOLD GULCH RD	FELTON	0.70	28	10S	02W	MDB&M	

RECEIVED
NOV - 2 2018
COAST AREA
RESOURCE MANAGEMENT

Division	Project Name	Owner	APN	Address	City	GIS Acres	Section	Township	Range	Meridian	Cal Fire Exemption Number
CENTRAL COAST	BIG TREES 0402	LUKE EDWARD MOELLER	065-245-11-000	5370 MCKINLEY WAY	FELTON	0.16	28	10S	02W	MDB&M	
CENTRAL COAST	BIG TREES 0402	DAN POUW	065-245-15-000	5400 MCKINLEY WAY	FELTON	0.17	28	10S	02W	MDB&M	
CENTRAL COAST	BIG TREES 0402	LINDA CANTRELL ROY	064-271-46-000	412 TOLL HOUSE GULCH RD	FELTON	1.51	27	10S	02W	MDB&M	
CENTRAL COAST	BIG TREES 0402	IAN GLEN FERGUSON	064-251-05-000	600 TOLL HOUSE GULCH RD	FELTON	2.24	27	10S	02W	MDB&M	
CENTRAL COAST	BIG TREES 0402	TIMOTHY DEWIS	064-111-04-000	515 GOLD AVE	FELTON	0.20	28	10S	02W	MDB&M	
CENTRAL COAST	BIG TREES 0402	CHENG HSIN-I	064-111-05-000	505 GOLD AVE	FELTON	0.22	28	10S	02W	MDB&M	
CENTRAL COAST	BIG TREES 0402	TERRY D BULLER	064-251-21-000	1679 UPPER SCENIC DR	FELTON	0.31	27	10S	02W	MDB&M	
CENTRAL COAST	BIG TREES 0402	JOHN V GUTHRIE	064-391-31-000	281 SYLVAN WAY	FELTON	2.10	27	10S	02W	MDB&M	
CENTRAL COAST	BIG TREES 0402	NORMAN CRANDELL	064-222-04-000	1340 LAKESIDE DR	FELTON	0.68	28	10S	02W	MDB&M	
CENTRAL COAST	BIG TREES 0402	KIMBERLY ALL PURSLEY	065-212-14-000	5507 LINCOLN WAY	FELTON	0.15	22	10S	02W	MDB&M	

650.73

RECEIVED
NOV - 2 2018
COAST AREA
RESOURCE MANAGEMENT