

MVFSC VTP #2024-03 Treatment Activities North Map

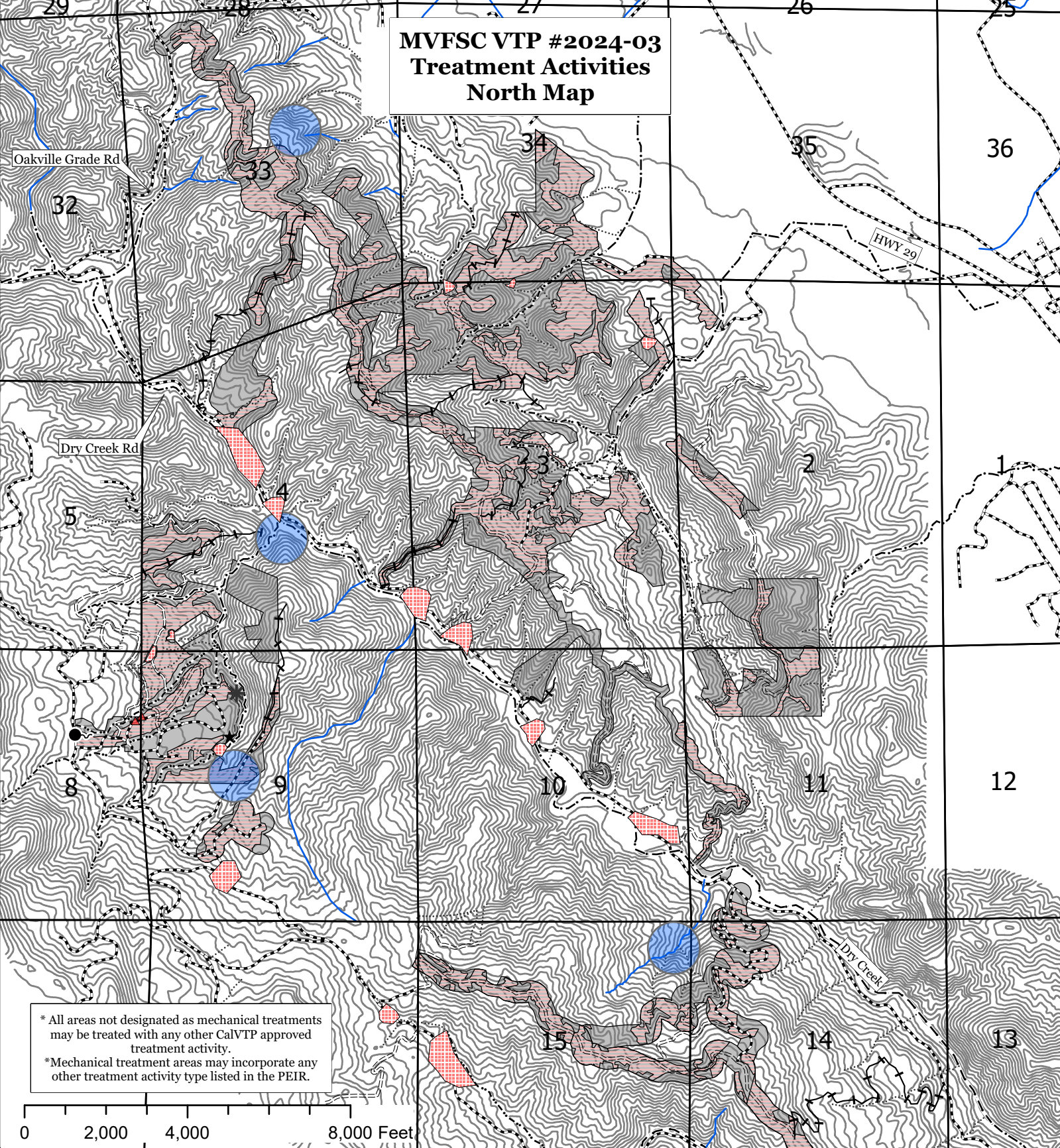

* All areas not designated as mechanical treatments may be treated with any other CalVTP approved treatment activity.
 * Mechanical treatment areas may incorporate any other treatment activity type listed in the PEIR.

0 2,000 4,000 8,000 Feet



JH 6/17/24

- Roads
 - Existing Permanent
 - ==== Existing Seasonal
 - + Existing Dozer Line
 - Abandoned Seasonal
- Watercourses
 - .-.- Class 1

- .-.- Class 2
- Class 3
- Needs Recon
- Domestic Water Spring
- ★ Small Unstable Area
- * Wet Area

- Botany STZ
 - ▲
 - CalVTP Boundary
 - NSO Seasonal Buffer
 - Unstable Areas
 - Mechanical Treatments



MVFSC VTP #2024-03 Treatment Activities South Map

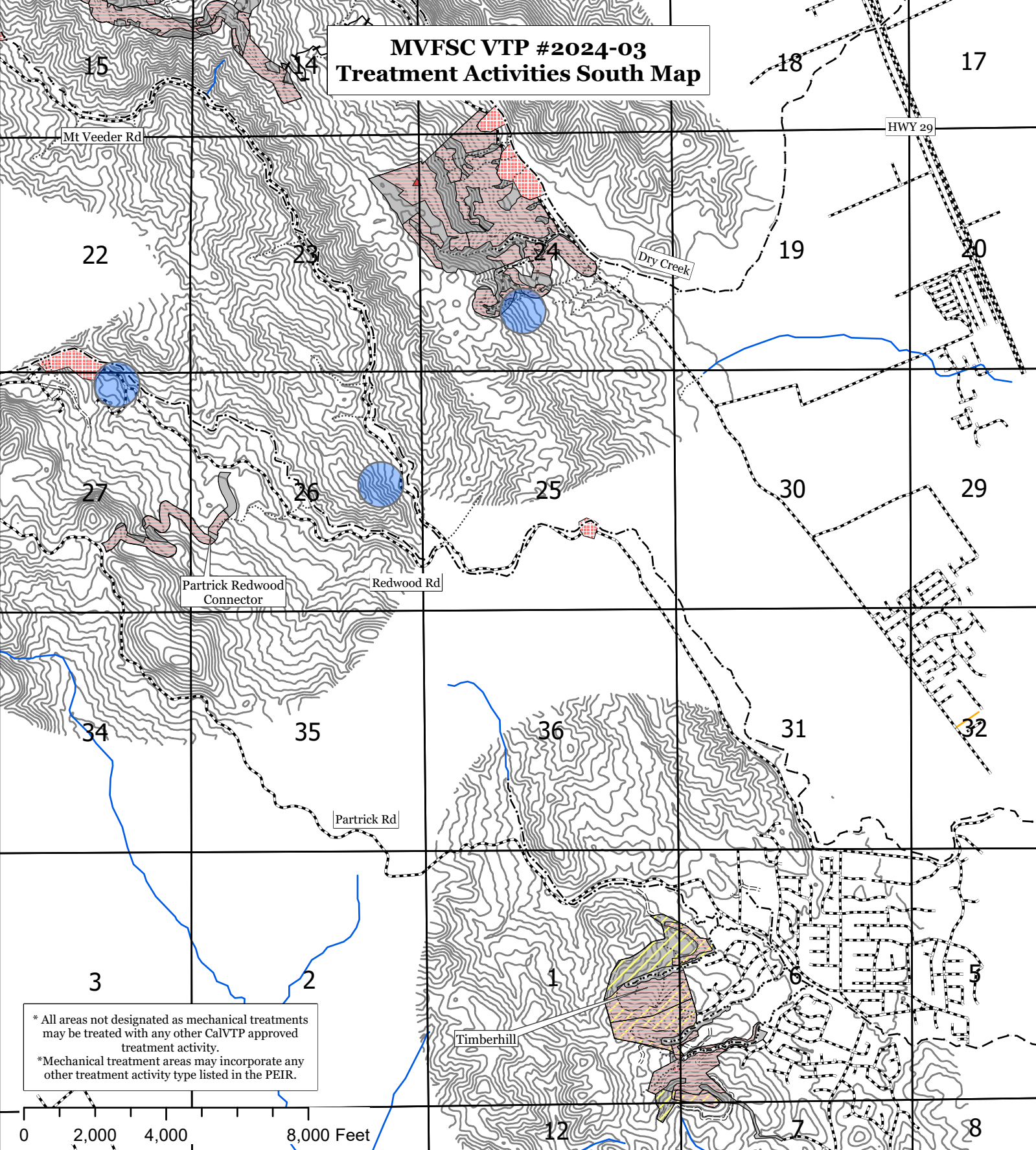

* All areas not designated as mechanical treatments may be treated with any other CalVTP approved treatment activity.
 * Mechanical treatment areas may incorporate any other treatment activity type listed in the PEIR.

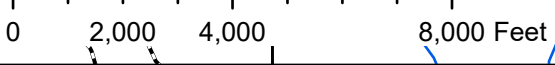

		Roads - - - - Existing Permanent = = = = Existing Seasonal + - - Existing Dozer Line ——— Needs Recon	Watercourses - · - · Class 1 - · - · Class 2 ······ Class 3 ——— Needs Recon	CalVTP Boundary BumblebeeSTZ NSO Seasonal Buffer Unstable Areas Mechanical Treatments	Botany STZ 	
--	--	-------------------------------------------------------------------------------------------------------------------------	------------------------------------------------------------------------------------------------	---------------------------------------------------------------------------------------------------	----------------	--

MVFSC VTP #2024-03 Planned Treatment Types North Map

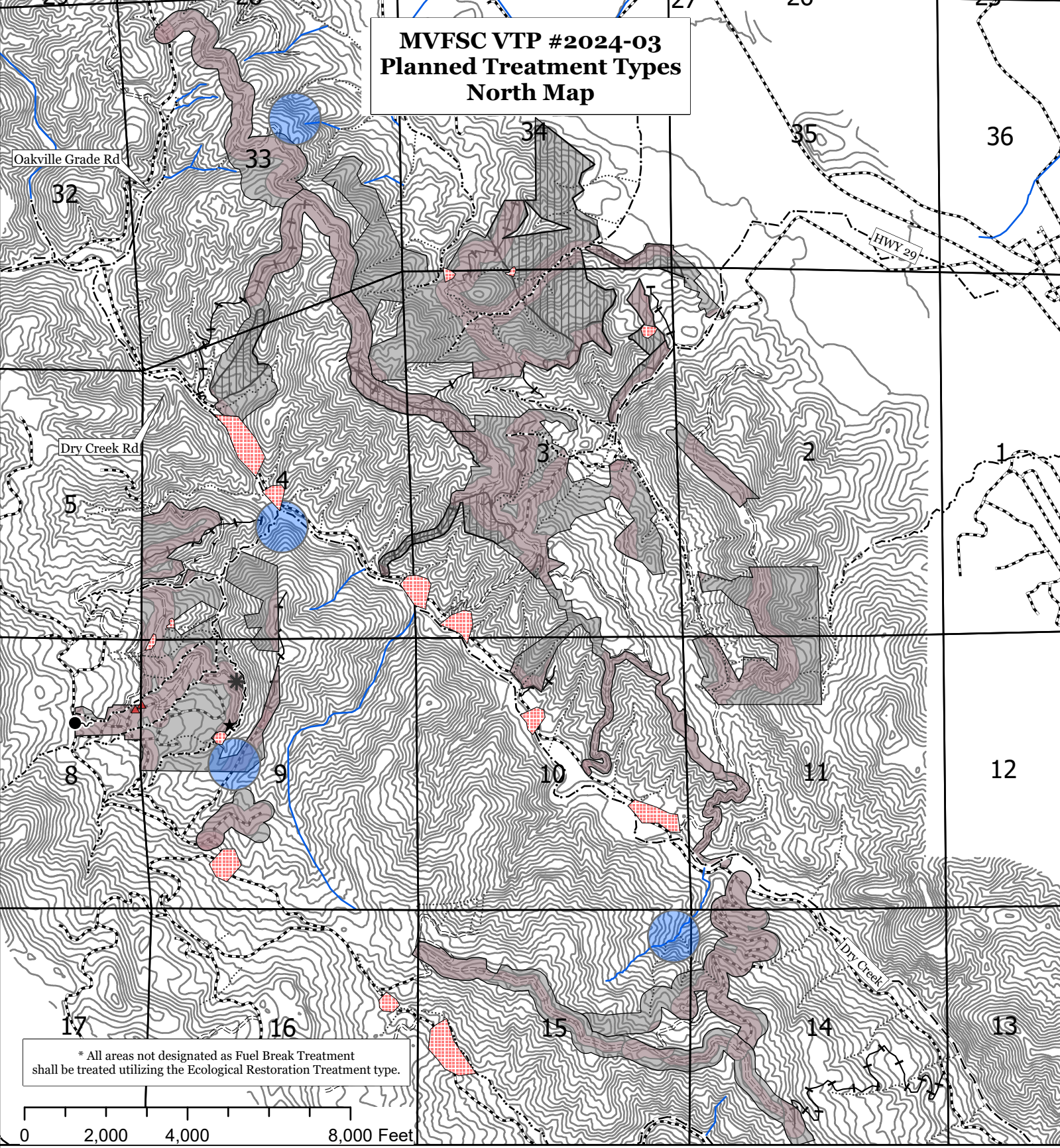

* All areas not designated as Fuel Break Treatment shall be treated utilizing the Ecological Restoration Treatment type.



JH 6/17/24

- | | | |
|--------------------------|-------------------------|-----------------------|
| Roads | ----- Class 2 | ✱ Wet_Area |
| ----- Existing Permanent | Class 3 | Botany STZ |
| ===== Existing Seasonal | — Needs Recon | ▲ CalVTP Boundary |
| —+— Existing Dozer Line | ▨ High EHR | ■ NSO Seasonal Buffer |
| --- Abandoned Seasonal | ■ Fuel Break Treatment | ▨ Unstable Areas |
| Watercourses | ● Domestic Water Spring | |
| ----- Class 1 | ★ Small Unstable Area | |



Scale: 1:37,500

MVFSC VTP #2024-03 Treatment Types South Map

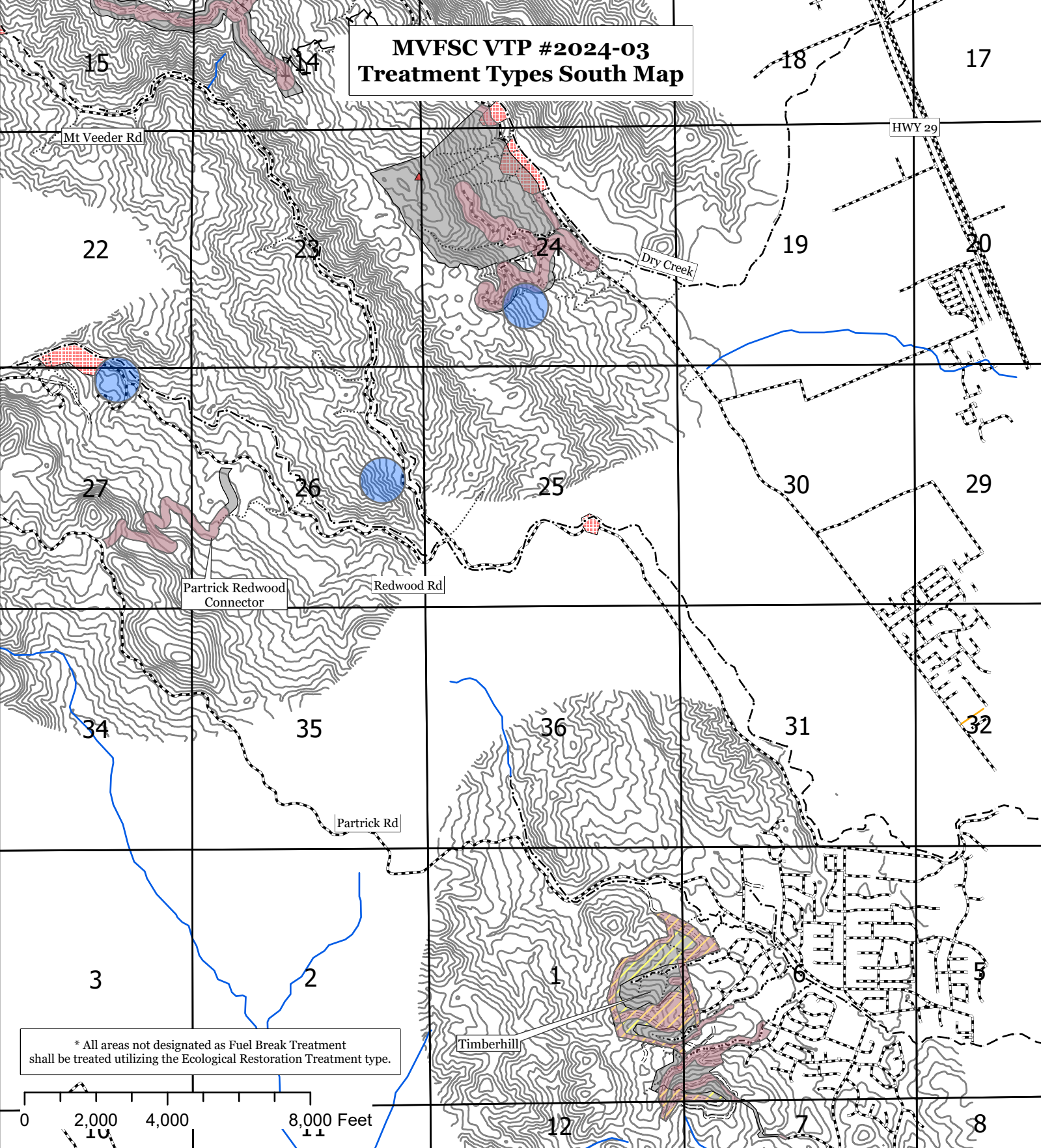

* All areas not designated as Fuel Break Treatment shall be treated utilizing the Ecological Restoration Treatment type.

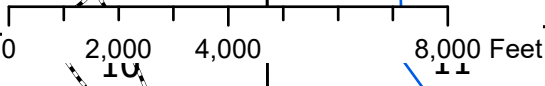

- Roads**
- Existing Permanent
 - ===== Existing Seasonal
 - +--- Existing Dozer Line
 - Needs Recon

- Watercourses**
- Class 1
 - Class 2
 - Class 3
 - Needs Recon

- Fuel Break Treatment

- Botany STZ**
- ▲
 - CalVTP Boundary
 - ▨ Bumblebee STZ
 - NSO Seasonal Buffer
 - Unstable Areas



Scale: 1:42,000

North MVFSC VTP1 EHR

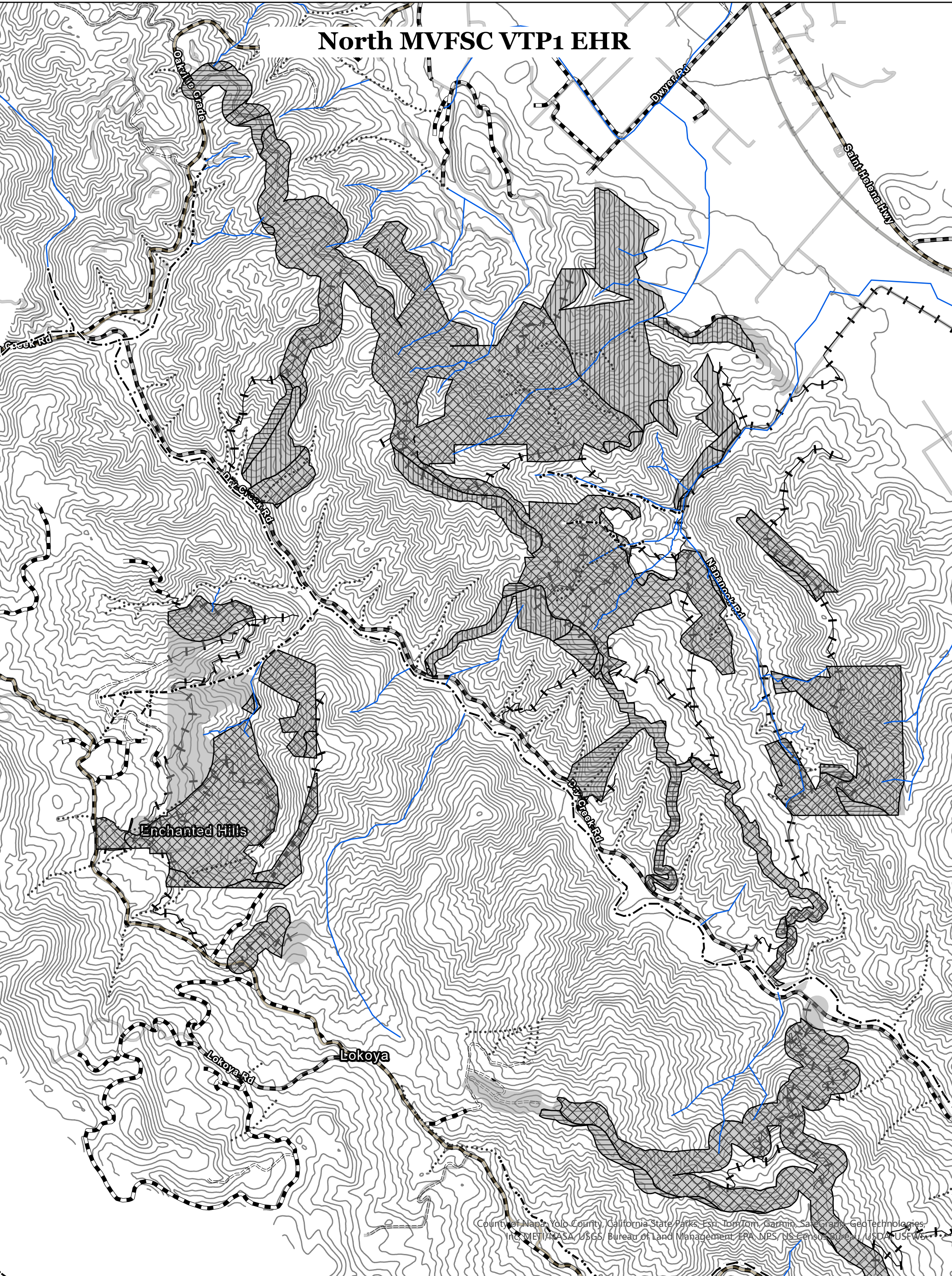

County of Napa, Yolo County, California State Parks, Esri, TomTom, Garmin, SafeGraph, GeoTechnologies, Inc, METI/NASA, USGS, Bureau of Land Management, EPA, NPS, US Census Bureau, USDA, USFWS



JH 2/20/24

MVFSC VTP1

- | | | |
|--------------------|--------------|-------------------------|
| Existing Permanent | Watercourses | Treatment Area Boundary |
| Existing Seasonal | Class 1 | High EHR |
| Needs Recon | Class 2 | Moderate EHR |
| | Class 3 | Low EHR |
| | Needs Recon | |



South MVFSC VTP1 EHR

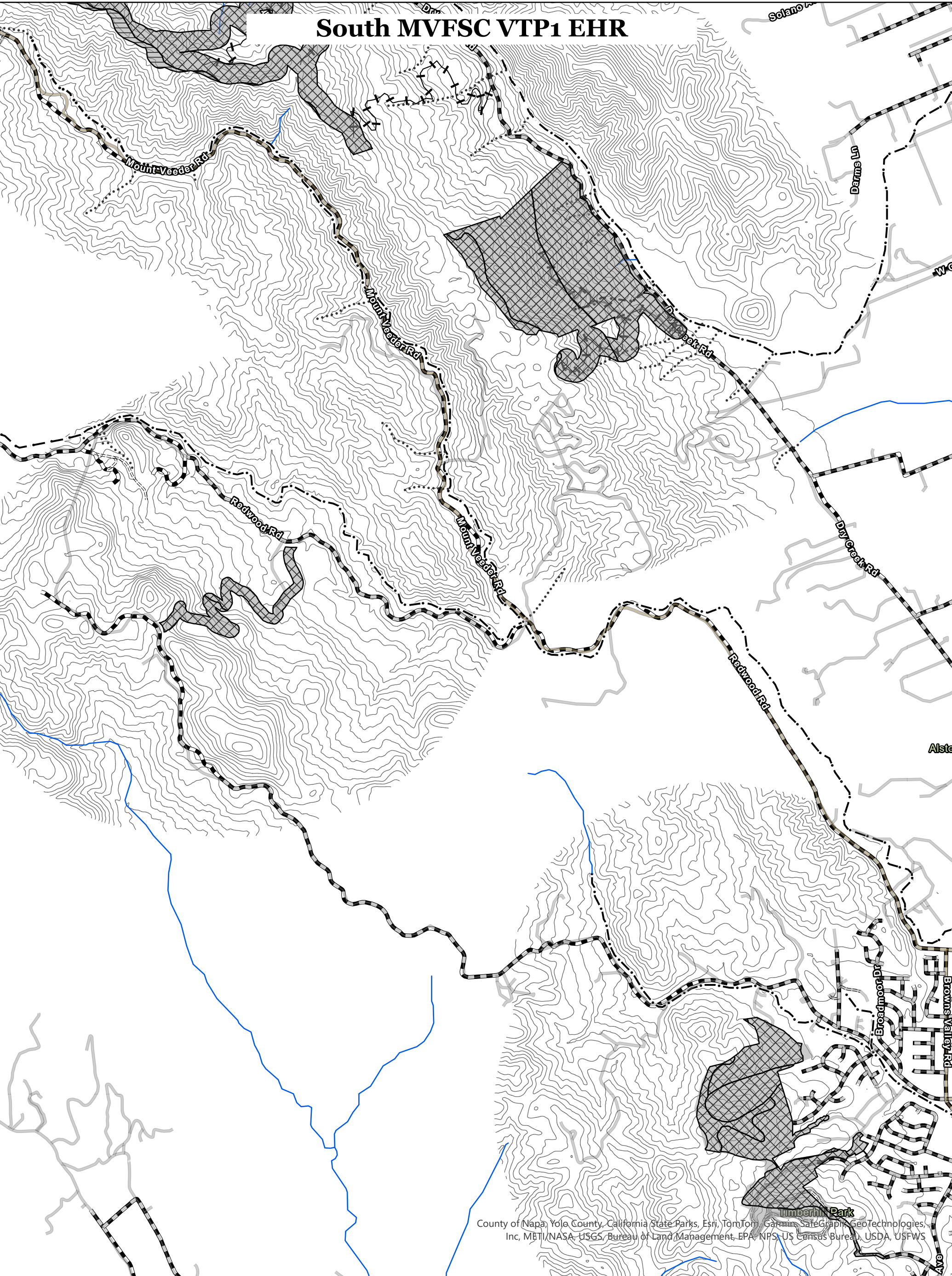

County of Napa, Yolo County, California State Parks, Esri, TomTom, Garmin, SafeGraph, GeoTechnologies, Inc, METI/NASA, USGS, Bureau of Land Management, EPA, NPS, US Census Bureau, USDA, USFWS



JH 2/20/24

MVFSC VTP1

- Existing Permanent
- Existing Seasonal
- Needs Recon

- Watercourses
- Class 1
 - Class 2
 - Class 3
 - Needs Recon

- High EHR
- Moderate EHR
- Low EHR
- Treatment Area Boundary



**MVFSC VTP #2024-03
Forest Types**

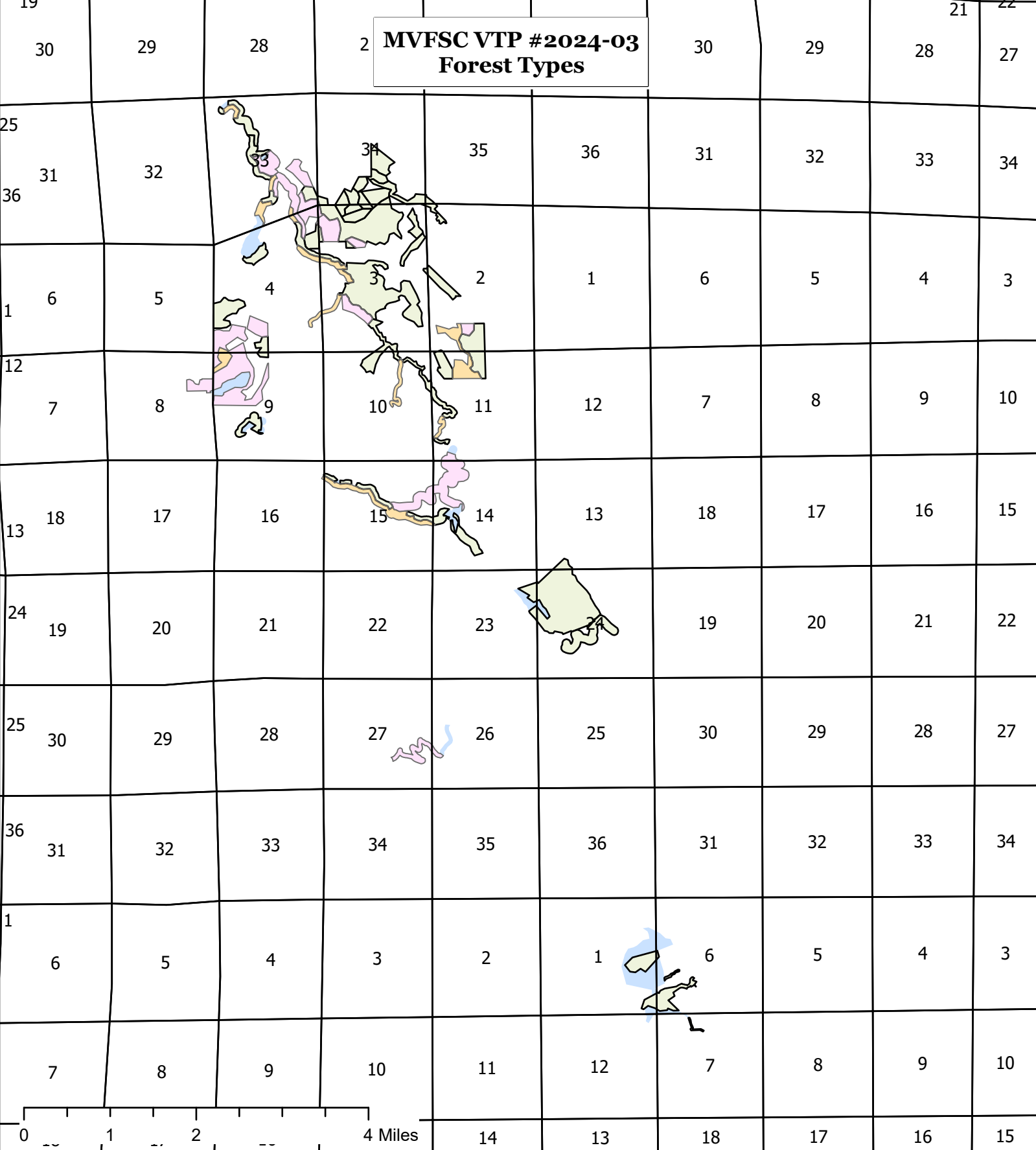

- Forest Types**
- non forested
 - Mixed Hardwood
 - Conifer
 - Chaparral

