

# Vicinity Map

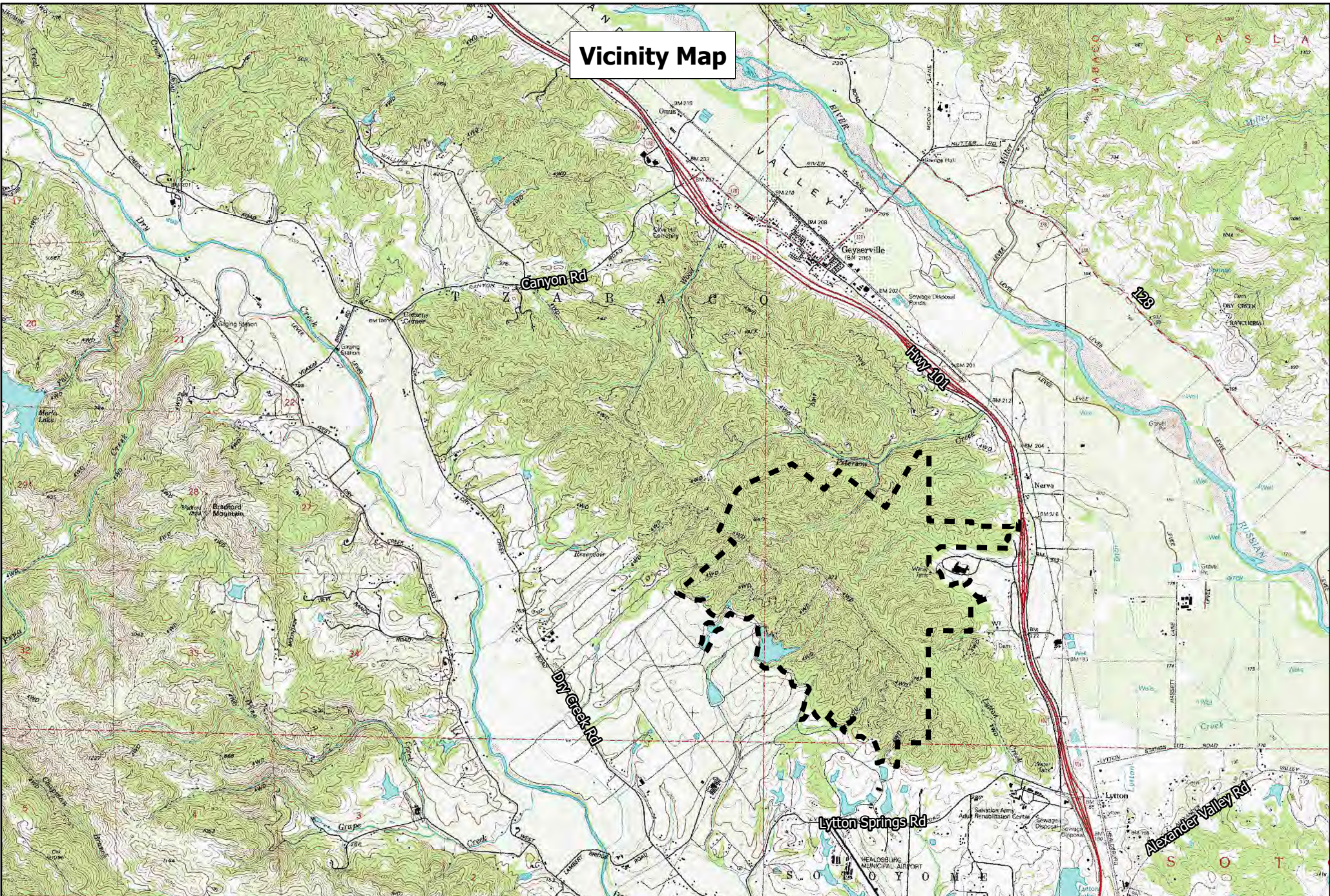

Sections 29, 30, 31, & 32 T10N, R9W;  
Sections 25 & 36 T10NN, R10W;  
Section 6 T9N, R9W MDBM  
Geyserville USGS 7.5 Minute Quadrangle

 Project Boundary

JH 8/11/23



Scale: 1:48,000







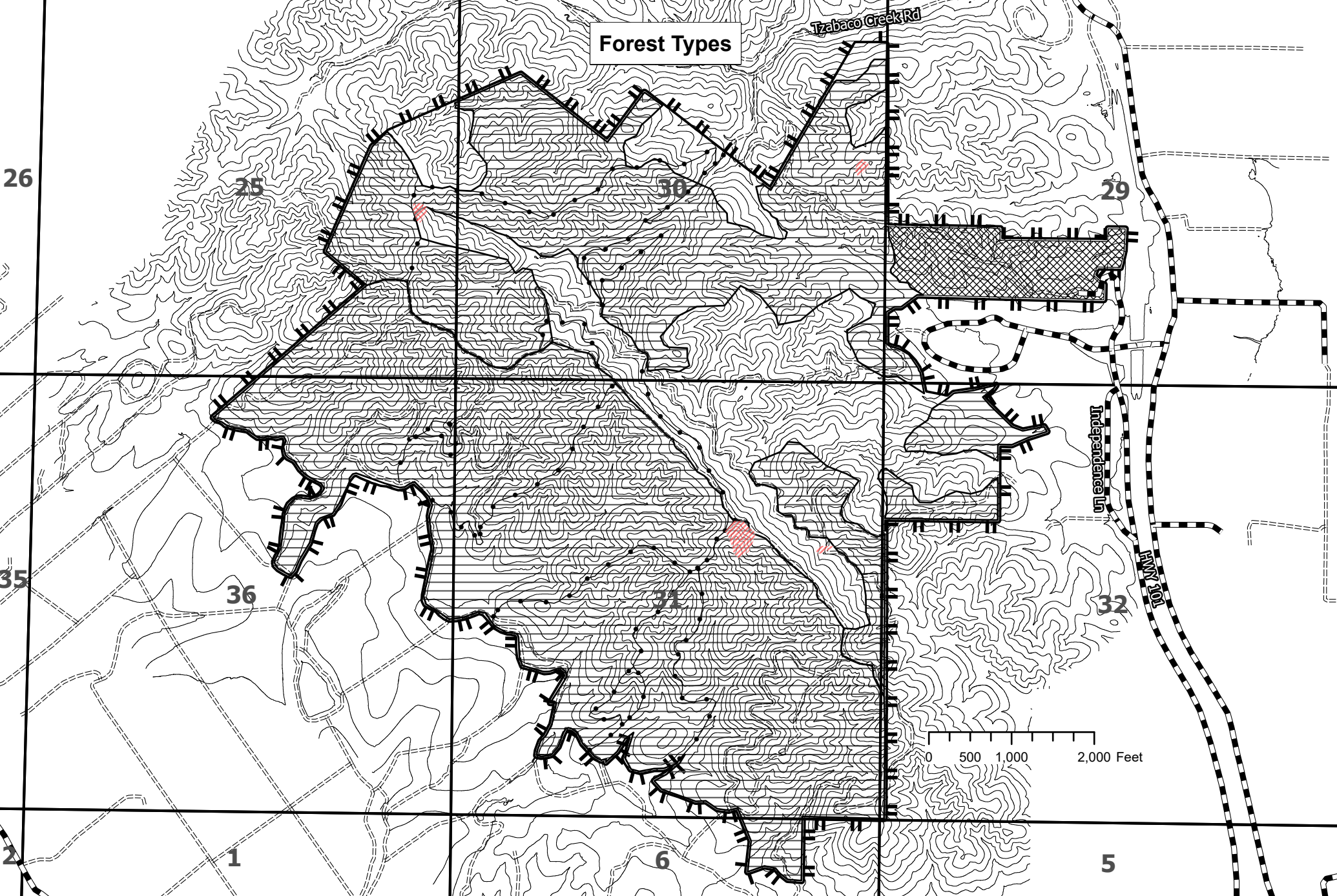



# Forest Types

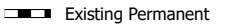
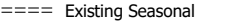
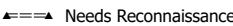

**Gallo, Delicato, Stone CalVTP**  
 Sections 29, 30, 31, & 32 T10N, R9W;  
 Sections 25 & 36 T10NN, R10W;  
 Section 6 T9N, R9W MDBM  
 Geyserville USGS 7.5 Minute Quadrangle  
 Scale: 1:18,000

-  Project Boundary
-  Unstable Area

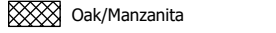
- Roads**
-  Existing Permanent
-  Existing Seasonal
-  Needs Reconnaissance
-  Jeep Trail

- Strata**
-  Oak Woodland
-  Oak/Manzanita
-  Coast Redwood/Douglas-fir

N  
  
 JH 8/11/23

# Treatment Types Map

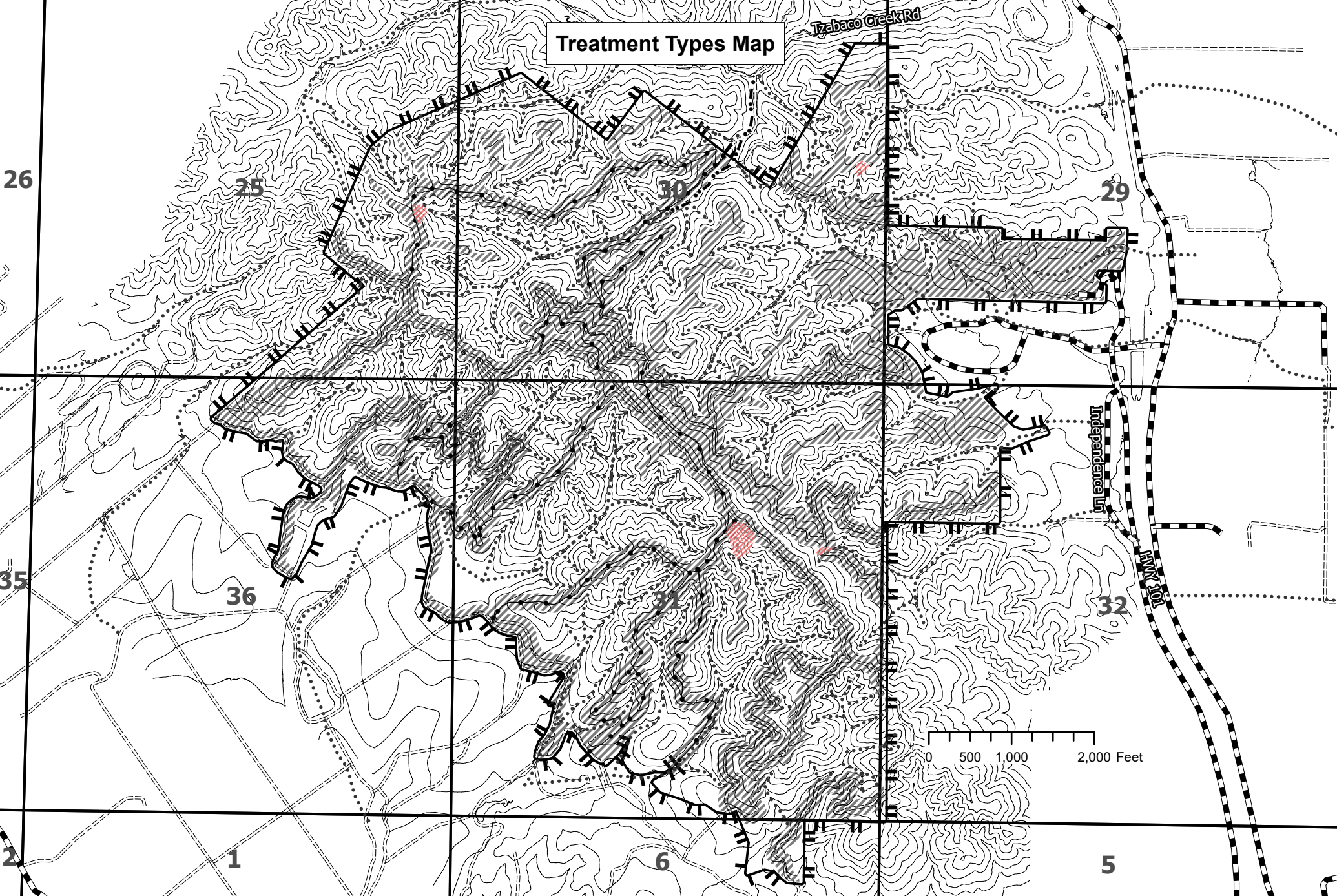

**Gallo, Delicato, Stone CaIVTP**  
 Sections 29, 30, 31, & 32 T10N, R9W;  
 Sections 25 & 36 T10NN, R10W;  
 Section 6 T9N, R9W MDBM  
 Geyserville USGS 7.5 Minute Quadrangle  
 Scale: 1:18,000



Project Boundary  
 Shaded Fuel Breaks (SFB)  
 Unstable Area

**Watercourses**  
 --- 2  
 ..... 3

**Roads**  
 Existing Permanent  
 Existing Seasonal  
 Needs Reconnaissance  
 Jeep Trail

\* All areas not shown as SFB, shall be treated with Ecological Restoration



JH 8/11/23



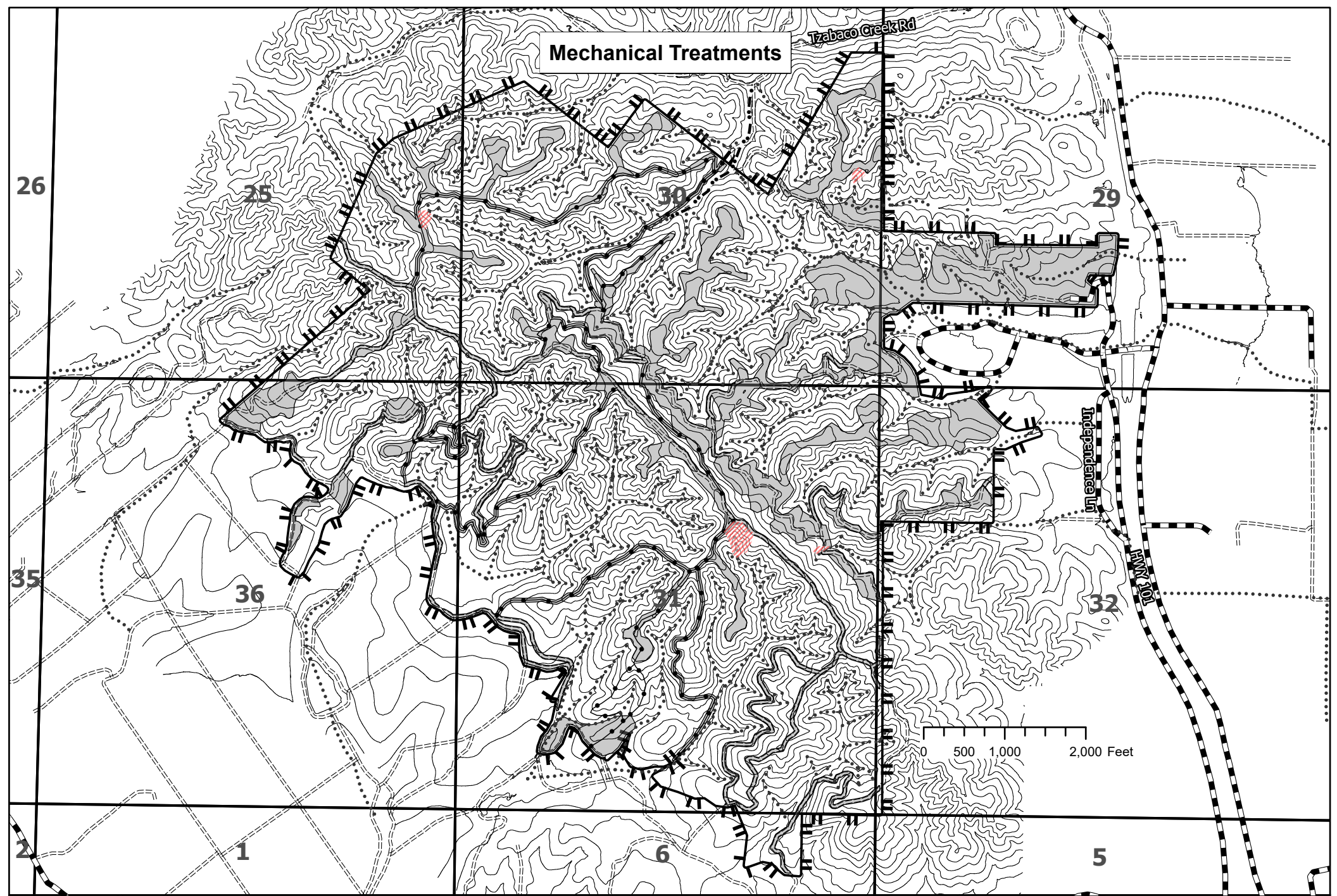

# Mechanical Treatments





## Gallo, Delicato, Stone CaVTP

Sections 29, 30, 31, & 32 T10N, R9W;  
 Sections 25 & 36 T10NN, R10W;  
 Section 6 T9N, R9W MDBM  
 Geyserville USGS 7.5 Minute Quadrangle

Scale: 1:18,000

-  Project Boundary
-  Unstable Area
-  Mechanical Treatments

- ### Watercourses
-  2
  -  3

- ### Roads
-  Existing Permanent
  -  Existing Seasonal
  -  Needs Reconnaissance
  -  Jeep Trail



JH 8/11/23